

NOTICE!!

These documents have been scanned!

Do not place un-scanned documents beneath this notice!

Do not remove this notice from this file!

GPO Jacket No. 560-102
Print Order 61540
Rise Business Services, LLC
Job=AZ15 5/10/2019



Box Number= AZ15030



Claim Begin-End: AMC430125-AMC430130

1 Initial Receipt



AZ15030-15

AMC429998-AMC430297

United States Department of the Interior
Bureau of Land Management
 LANDS/RECREATION & PLANNING
 ONE N CENTRAL AVE
 PHOENIX, AZ 85004 -2203
 Phone: 602-417-9200

Receipt

No: 3471436

Transaction #: 3571408	
Date of Transaction: 01/08/2016	
CUSTOMER:	
PAUL RANGE PO BOX 1550 QUARTZSITE, AZ 85346-1550 US	

LINE #	QTY	DESCRIPTION	REMARKS	UNIT PRICE	TOTAL
1	1.00	LOCATABLE MINERALS / MINING CLAIMS- NOT NEW-UNADJUD, ONE AUTH NO. ONLY / MINING CLAIM MONEY RECEIVED CASES: AMC430125/\$30.00	AMEND/3	- n/a -	30.00
TOTAL:					\$30.00

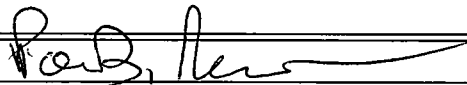
PAYMENT INFORMATION			
NOTE: Items will appear on credit card statement as "Bureau of Land Mgmt CO".			
1	AMOUNT:	30.00	POSTMARKED: N/A
	TYPE:	CREDIT CARD	RECEIVED: 01/08/2016
	NAME:	RANGE, PAUL PO BOX 1550 QUARTZSITE AZ 85346-1550 US	
	CARD NO:	XXXXXXXXXXXX6567	AUTH CODE: 001161
	NAME ON CARD:	PAUL RANGE	
	EXPIRES:	04/2017	
	SIGNATURE:		

REMARKS

This receipt was generated by the automated BLM Collections and Billing System and is a paper representation of a portion of the official electronic record contained therein.

*Earned Amendments for
 AMC 430125, AMC 430126²
 AMC 430130
 RE 1-19-16*

3471436

United States Department of the Interior
Bureau of Land Management
 LANDS/RECREATION & PLANNING
 ONE N CENTRAL AVE
 PHOENIX, AZ 85004 -2203
 Phone: 602-417-9200

Receipt

No: 3193476

Transaction #: 3286878	
Date of Transaction: 12/19/2014	
CUSTOMER:	
	PAUL RANGE PO BOX 1550 QUARTZSITE, AZ 85346-1550 US

ENTERED
 DEC 23 2014
 BY: *R Am*

LINE #	QTY	DESCRIPTION	REMARKS	UNIT PRICE	TOTAL
1	6.00	LOCATABLE MINERALS / MINING CLAIMS-NEW, UNADJUD, ONE OR MORE AUTH NOS / NEW MINING CLAIMS LOCATION FEE CASES: AMC430125/\$37.00, AMC430126/\$37.00, AMC430127/\$37.00, AMC430128/\$37.00, AMC430129/\$37.00, AMC430130/\$37.00		- n/a -	222.00
2	6.00	LOCATABLE MINERALS / MINING CLAIMS-NEW, UNADJUD, ONE OR MORE AUTH NOS / NEW MINING CLAIM PROCESSING FEE CASES: AMC430125/\$20.00, AMC430126/\$20.00, AMC430127/\$20.00, AMC430128/\$20.00, AMC430129/\$20.00, AMC430130/\$20.00		- n/a -	120.00
3	6.00	LOCATABLE MINERALS / MINING CLAIMS-NEW, UNADJUD, ONE OR MORE AUTH NOS / NEW MINING CLAIMS MAINTENANCE FEE CASES: AMC430125/\$155.00, AMC430126/\$155.00, AMC430127/\$155.00, AMC430128/\$155.00, AMC430129/\$155.00, AMC430130/\$155.00		- n/a -	930.00
4	1.00	LOCATABLE MINERALS / MINING CLAIMS-NOT NEW-UNADJUD, ONE AUTH NO. ONLY / MINING CLAIM MONEY RECEIVED CASES: AMC428762/\$40.00	NOI (4) 2014	- n/a -	40.00
TOTAL:					\$1,312.00

PAYMENT INFORMATION			
NOTE: Items will appear on credit card statement as "Bureau of Land Mgmt CO".			
1	AMOUNT:	1312.00	POSTMARKED: N/A
	TYPE:	CREDIT CARD	RECEIVED: 12/19/2014

NAME:	RANGE, PAUL PO BOX 1550 QUARTZSITE AZ 85346-1550 US		
CARD NO:	XXXXXXXXXXXX6567	AUTH CODE:	001654
NAME ON CARD:	PAUL RANGE		
EXPIRES:	04/2017		
SIGNATURE:			

REMARKS

This receipt was generated by the automated BLM Collections and Billing System and is a paper representation of a portion of the official electronic record contained therein.

NOTICE!!

These documents have been scanned!

Do not place un-scanned documents beneath this notice!

Do not remove this notice from this file!

GPO Jacket No. 560-102
Print Order 61540
Rise Business Services, LLC
Job=AZ15 5/10/2019



Box Number= AZ15030



Claim Begin-End: AMC430125-AMC430130

2 Correspondence



AZ15030-15

AMC429998-AMC430297

When Recorded Return Document to:

428762

430125

Gloria Anderson
P.O. Box 1550
Quartzsite AZ 85346

Check here is this is a change of address.

Telephone: 210 854 4850

E-mail address: _____

AFFIDAVIT OF PERFORMANCE OF ANNUAL WORK

1. State of Arizona, County of La Paz ss:

2. I (Name) Paul Range

3. Reside at (Address) 1977 CR 232

City Floresville County Wilson

State TX Zip 78114 being duly sworn, depose and say that I am a citizen of the United States, more than eighteen years of age, and that all of the facts set forth in this affidavit, subject to the provisions and penalties of 18 U.S.C. 1001 pertaining to the filing of false, fictitious, or fraudulent statements with the United States, are true and correct according to the best of my knowledge, information and belief.

4. Owner's name and address (If not shown in Items 1-3 above). Gloria Anderson
1977 CR 232, Floresville, TX, 78114

5. That I am personally acquainted with the mining claim(s). The work and improvements were made by and at the expense of the owner(s) of said claim(s). Said contiguous group of claims, listed on this document, are situated in the

_____ (optional) Mining District; La Paz County, Arizona.

RECEIVED
BLM AZ STATE OFFICE
2019 JAN 28 A 11:29
PHOENIX, ARIZONA
BLM
Date
Stamp

Line No.	AMC NUMBER	CLAIM/SITE NAME	COUNTY RECORDER DATA (If available)	TWP	RNG	SEC
1	428762	Gully #1		4N	20W	3
2	428763	Gully #2		4N	20W	3
3	428764	Gully #3		4N	20W	3
4	428765	Gully #4		4N	20W	3
5	430126	Gully #5		4N	20W	3
6	430130	Gully #9		4N	20W	4

ENTERED
FEB 04 2019
BY: ho

RECEIVED
BLM AZ STATE OFFICE
2019 JAN 28 A 11:29
PHOENIX, ARIZONA

BLM
Date
Stamp

7						
8						
9						
10						

6. That between the dates starting at 12 o'clock noon on September 1, 20 17 and ending at 12 o'clock noon on September 1, 20 18 at least \$ 600.00 dollars worth of work and improvements were done and performed upon said claim(s) or upon one or more of a contiguous group of claims for the benefit of all, wholly or partly outside of a contiguous group of claims for the benefit of all, not including the location work.

7. That the following persons were employed to perform the work and improvements described herein: Paul Range and Gloria Anderson

8. That the work and improvements performed were: Rebuilt washed out Road, Added gravel to existing roads to stop erosion.

9. Dated: 12/27/18 Signature: Paul B Range

SUBSCRIBED AND SWORN TO before me, a Notary Public, this 27 day of December 2018

By: Paul Range

Notary Public Amy K LoPresti

My Commission Expires 12.27.21

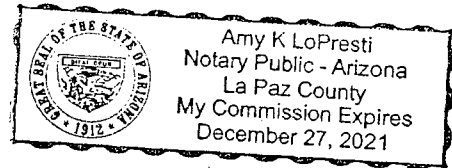

Bureau of Land Management
Arizona State Office
www.blm.gov/az

No. of Claims: 6 x \$¹⁵10 = 90
 Check No.: 1030 Init. PER
 Receipt No.: 4398503
 For BLM Use Only

Box 1550
Quartzsite 85341

RECEIVED
BLM AZ STATE OFFICE

2019 JAN 28 A 11:29

PHOENIX, ARIZONA

CERTIFIED MAIL



7014 3490 0000 8738 4484

One North Central Ave Suite 800
Phoenix Az 85004-4427

PHOENIX AZ 852

2019 JAN 28 PM 4:11 FOREVER

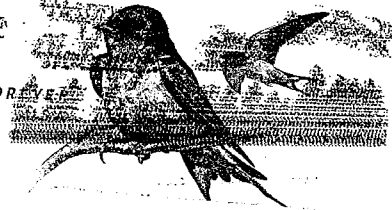

U.S. POSTAGE PAID
FCM LETTER
QUARTZSITE, AZ
85346
DEC 31, 18
AMOUNT

\$6.70

R2304MT16591-04

85004-4427

**United States Department of the Interior
Bureau of Land Management
DIV OF LANDS, MINRLS & ENERGY
ONE N CENTRAL AVE
PHOENIX, AZ 85004 -4427
Phone: 602-417-9200**

Receipt	
No:	4358503

Transaction #: 4475587
Date of Transaction: 01/30/2019
CUSTOMER:
GLORIA J ANDERSON PO BOX 1550 QUARTZSITE,AZ 85346-1550 US

LINE #	QTY	DESCRIPTION	REMARKS	UNIT PRICE	TOTAL
1	1.00	LOCATABLE MINERALS / MINING CLAIMS- NOT NEW-UNADJUD,ONE AUTH NO. ONLY / MINING CLAIM MONEY RECEIVED CASES: AMC428762/\$90.00	2018 POL/6	- n/a -	90.00
TOTAL:					\$90.00

PAYMENT INFORMATION			
1	AMOUNT:	90.00	POSTMARKED: N/A
	TYPE:	CHECK	RECEIVED: 01/30/2019
	CHECK NO:	1030	
	NAME:	ANDERSON, GLORIA J PO BOX 1550 QUARTZSITE AZ 85346-1550 US	

REMARKS

This receipt was generated by the automated BLM Collections and Billing System and is a paper representation of a portion of the official electronic record contained therein.

When Recorded Return Document to:

Paul Range
P.O. Box 1550
Quartzsite Az 85346

130125

Check here is this is a change of address.

Telephone: 210 854 4759

E-mail address: _____

AFFIDAVIT OF PERFORMANCE OF ANNUAL WORK

1. State of Arizona, County of La Paz ss:

2. I (Name) Paul Range

3. Reside at (Address) 1977 CR 232

City Floresville County Wilson

State Tx Zip 78114 being duly sworn, depose and say that I am a citizen of the United States, more than eighteen years of age, and that all of the facts set forth in this affidavit, subject to the provisions and penalties of 18 U.S.C. 1001 pertaining to the filing of false, fictitious, or fraudulent statements with the United States, are true and correct according to the best of my knowledge, information and belief.

4. Owner's name and address (If not shown in Items 1-3 above), _____

5. That I am personally acquainted with the mining claim(s). The work and improvements were made by and at the expense of the owner(s) of said claim(s). Said contiguous group of claims, listed on this document, are situated in the

_____ (optional) Mining District; La Paz County, Arizona.

RECEIVED
BLM AT STATE OFFICE
2019 JAN 28 A 11:28
PHOENIX, ARIZONA

BLM
Date
Stamp

Line No.	AMC NUMBER	CLAIM/SITE NAME	COUNTY RECORDER DATA (If available)	TWP	RNG	SEC
1	430125	Back 20		4N	20W	4
2						
3						
4						
5						
6						

ENTERED
FEB 04 2019
BY: _____

RECEIVED
BLM AZ STATE OFFICE
2019 JAN 28 A 11: 28
PHOENIX, ARIZONA

BLM
Date
Stamp

7						
8						
9						
10						

6. That between the dates starting at 12 o'clock noon on September 1, 20 17 and ending at 12 o'clock noon on September 1, 20 18 at least \$ 200.00 dollars worth of work and improvements were done and performed upon said claim(s) or upon one or more of a contiguous group of claims for the benefit of all, wholly or partly outside of a contiguous group of claims for the benefit of all, not including the location work.

7. That the following persons were employed to perform the work and improvements described herein: Paul Range.

8. That the work and improvements performed were: Added gravel to existing roads to stop erosion.

9. Dated: 12/27/18 Signature: Paul B. Range

SUBSCRIBED AND SWORN TO before me, a Notary Public, this 27 day of December 20 18

By: Paul Range
Notary Public Amy K LoPresti
My Commission Expires 12.27.21

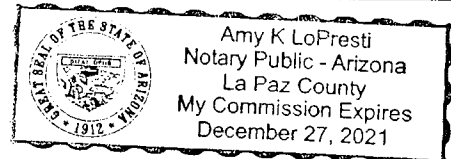

Bureau of Land Management
Arizona State Office
www.blm.gov/az

No. of Claims: 1 x \$ ~~10~~ = 15
Check No.: 1031 Init. PER
Receipt No.: 4368527
For BLM Use Only

CERTIFIED MAIL®

Anderson
Box 1550
Quartzsite 85346



7014 3490 0000 8738 4507

PHOENIX AZ 850
DEC 2008 PM 10



Barn Swallow

RECEIVED
BLM AZ STATE OFFICE

2019 JAN 28 A 11:28

PHOENIX, ARIZONA

One North Centre Ave Suite 800
Phoenix Az ~~85346~~ 85004-4427



1000

85004-4427

U.S. POSTAGE PAID
FCM LETTER
QUARTZSITE, AZ
85346
DEC 31 18
AMOUNT
\$6.70
R2304M16591-04

© USPS 2016

THIS ENVELOPE IS RECYCLABLE AND MADE WITH 30% POST CONSUMER CONTENT

PLACE STICKER AT TOP OF ENVELOPE TO THE RIGHT
OF THE RETURN ADDRESS, FOLD AT DOTTED LINE

United States Department of the Interior
Bureau of Land Management
 DIV OF LANDS, MINRLS & ENERGY
 ONE N CENTRAL AVE
 PHOENIX, AZ 85004 -4427
 Phone: 602-417-9200

Receipt	
No:	4358522

Transaction #: 4475603
Date of Transaction: 01/30/2019

CUSTOMER:	
	PAUL RANGE PO BOX 1550 QUARTZSITE, AZ 85346-1550 US

LINE #	QTY	DESCRIPTION	REMARKS	UNIT PRICE	TOTAL
1	1.00	LOCATABLE MINERALS / MINING CLAIMS- NOT NEW-UNADJUD, ONE AUTH NO. ONLY / MINING CLAIM MONEY RECEIVED CASES: AMC430125/\$15.00	2018 POL/1	- n/a -	15.00
TOTAL:					\$15.00

PAYMENT INFORMATION					
1	AMOUNT:	15.00	POSTMARKED:	N/A	
	TYPE:	CHECK	RECEIVED:	01/30/2019	
	CHECK NO:	1031			
	NAME:	ANDERSON, GLORIA 197 CR 232 FLORESVILLE, TX TX 78114 US			

REMARKS

This receipt was generated by the automated BLM Collections and Billing System and is a paper representation of a portion of the official electronic record contained therein.

UNITED STATES
DEPARTMENT OF THE INTERIOR
BUREAU OF LAND MANAGEMENT

MAINTENANCE FEE WAIVER CERTIFICATION

SEE INSTRUCTIONS ON PAGE 2

Print

Clear

501

PER

430125

FORM APPROVED
OMB NO. 1004-0114
Expires: January 31, 2020

- This small miner waiver is filed for the assessment year beginning on September 1, 2018 and ending on September 1, 2019
- The undersigned and all related parties owned ten or fewer mining claims, mill, or tunnel sites located and maintained on Federal lands in the United States of America on September 1, 2018
- The undersigned have performed the assessment work required by law for each mining claim listed prior to filing this waiver and understand that by filing this form, the undersigned must file an affidavit of assessment work with the Bureau of Land Management (BLM) by the December 30th following the filing of this waiver.
- The undersigned understand that if the assessment work obligation has not yet come due under 30 U.S.C. 28 (for those claims in their first assessment year only), a notice of intent to hold reciting this condition must be recorded by the December 30th following the filing of this waiver.
- The undersigned understand that mill and tunnel sites may also be listed on this waiver and be waived from payment of the maintenance fee, and that a notice of intent to hold for these sites is required to be filed with the BLM by the December 30th following the filing of this waiver.
- The undersigned understand and acknowledge that pursuant to 43 U.S.C. 1212 and 18 U.S.C. 1001, the filing or recording of a false, fictitious, or fraudulent document with the BLM may result in a fine of up to \$250,000, a prison term not to exceed five years, or both.
- The mining claims, mill or tunnel sites for which this waiver from payment of the maintenance fees is requested are:

CLAIM OR SITE NAME	BLM RECORDATION SERIAL NUMBER
1. Back 20	430125 (913)
2.	
3.	
4.	
5.	
6.	
7.	
8.	
9.	
10.	

The owner(s) (claimants) of the above mining claims and sites are:

Paul Range
(Owner's Name - Please Print)
P.O. Box 1550
(Owner's Mailing Address)

Paul B. Range
(Owner's Signature)
Quartzsite Az 85346
(City) (State) (Zip Code)

(Owner's Name - Please Print)
(Owner's Mailing Address)

(Owner's Signature)
(City) (State) (Zip Code)

(Owner's Name - Please Print)
(Owner's Mailing Address)

(Owner's Signature)
(City) (State) (Zip Code)

(Owner's Name - Please Print)
(Owner's Mailing Address)

(Owner's Signature)
(City) (State) (Zip Code)

RECEIVED
BLM AZ STATE OFFICE
PHOENIX, ARIZONA
AUG 31 11 26 AM '18

INTEREST
BY: PDS

(Owner's Name - Please Print)

(Owner's Signature)

(Owner's Mailing Address)

(City)

(State)

(Zip Code)

(Owner's Name - Please Print)

(Owner's Signature)

(Owner's Mailing Address)

(City)

(State)

(Zip Code)

(Owner's Name - Please Print)

(Owner's Signature)

(Owner's Mailing Address)

(City)

(State)

(Zip Code)

(Owner's Name - Please Print)

(Owner's Signature)

(Owner's Mailing Address)

(City)

(State)

(Zip Code)

18 U.S.C. 1001 and 43 U.S.C. 1212 make it a crime for any person knowingly and willfully to make to any department or agency of the United States any false, fictitious or fraudulent statements or representations as to any matter within its jurisdiction.

INSTRUCTIONS

1. This certification is made under the provisions of 43 U.S.C. § 1744 and 30 U.S.C. §28-28k and the regulations thereunder (43 CFR Part 3830).
2. The claimant(s) must fill in the dates in paragraph 1 for the beginning and ending of the assessment year for which this waiver is sought.
3. The claimant(s) must fill in the date in paragraph 2 for the beginning of the assessment year for which this waiver is sought.
4. All claim and site names and BLM serial numbers must be listed for the mining claims, mill sites, and tunnel sites for which the waiver is sought.
5. All owners of the mining claims, mill sites, and tunnel sites and their addresses must be given.
6. This waiver form must be signed by all the claimants or their designated agent, in original form. If an agent is designated, a notarized designation of agent, signed by all of the claimants with proper address given, must be submitted with this waiver.
7. This form must be filed no later than September 1st for the upcoming assessment year in the BLM State Office where the mining claims or sites are recorded, or the waiver cannot be granted by the BLM. (Example: To obtain a waiver for the assessment year 2012, which begins on September 1, 2011, you must qualify for and file for a waiver no later than September 1, 2011, in the proper BLM State Office.)
8. For all mining claims which require assessment work, you must record an affidavit of labor on or before the December 30th immediately following the filing of this waiver. For all other mining claims or sites waived, you must record a notice of intent to hold on or before the December 30th immediately following the filing of this waiver.
9. Mill and tunnel sites may also be listed on this waiver and be waived from payment of the maintenance fee. A notice of intent to hold for these sites is required to be filed by the December 30th following the filing of this waiver.

RECEIVED
SEP 31 4 11 PM
SHERMAN COUNTY

FOR OFFICIAL USE ONLY



United States Department of the Interior

BUREAU OF LAND MANAGEMENT

Arizona State Office

One North Central Avenue, Suite 800

Phoenix, Arizona 85004-4427

www.blm.gov/az/



JAN 26 2018

In Reply Refer To:

3800 (9200) RM

AMC430125

CERTIFIED MAIL - RETURN RECEIPT REQUESTED No. 7017 0190 0000 4056 6406

DECISION

PAUL B RANGE : The block below contains a list of the claims
PO BOX 1550 : affected.
QUARTZSITE, AZ 85346-1550 :

AMC430125

BACK 20

MINING CLAIMS DECLARED FORFEITED

The mining claims listed above have been declared forfeited as of December 30, 2017, for failure to timely file the required affidavit of labor for the 2017 assessment year.

A small miner's maintenance fee waiver certification was filed for these claims for the 2017 assessment year, which began on September 1, 2016, and ended September 1, 2017. Therefore, pursuant to regulations found at 43 CFR 3835.16 and 3835.31, an affidavit of labor for the 2017 assessment year must have been filed on or before December 30, 2017, along with a \$10 processing fee per claim. Failure to timely file this affidavit and fee constitutes a forfeiture of the claims (43 CFR 3835.91).

Reclamation Requirements

You are required to reclaim all areas disturbed by your activities on lands encompassed by your mining claim(s) and/or site(s). After you complete the reclamation, you must notify the authorized officer of the appropriate surface managing agency so that the authorized officer may conduct a final site inspection and determine whether you may be released from liability. If you fail to reclaim the land to the satisfaction of the authorized officer, the surface management agency may cite you for noncompliance under its surface management regulations.

For land administered by the Bureau of Land Management (BLM), if you fail to reclaim the land to the satisfaction of the authorized officer as required in 43 CFR Subpart 3809, BLM will issue an order of noncompliance under 43 CFR 3809.601(a). If you fail to comply with the noncompliance order, BLM may take further action under 43 CFR 3809.604. Failure to conduct reclamation is a prohibited act that may subject you to criminal penalties. See 43 CFR 3809.605(h) and 43 CFR 3809.700.

Appeal Procedures

This decision may be appealed to the Interior Board of Land Appeals, Office of the Secretary, in accordance with the regulations contained in 43 CFR, Part 4, and the enclosed Form 1842-1. If an appeal is taken, your notice of appeal must be filed in this office (at the above address) within 30 days from receipt of this decision. The appellant has the burden of showing that the decision appealed from is in error.

If you wish to file a petition pursuant to regulation 43 CFR 4.21 (58 FR 4939, January 19, 1993) for a stay of the effectiveness of this decision during the time that your appeal is being reviewed by the Board, the petition for a stay must accompany your notice of appeal. A petition for a stay is required to show sufficient justification based on the standards listed below. Copies of the notice of appeal and petition for a stay **must** also be submitted to each party named in this decision and to the Interior Board of Land Appeals and to the appropriate Office of the Solicitor (see 43 CFR 4.413) at the same time the original documents are filed with this office. If you request a stay, you have the burden of proof to demonstrate that a stay should be granted.

Standards for Obtaining a Stay

Except as otherwise provided by law or other pertinent regulation, a petition for a stay of a decision pending appeal shall show sufficient justification based on the following standards:

- (1) The relative harm to the parties if the stay is granted or denied,
- (2) The likelihood of the appellant's success on the merits,
- (3) The likelihood of immediate and irreparable harm if the stay is not granted, and
- (4) Whether the public interest favors granting the stay.

Please include your AMC serial number(s) on all correspondence. If additional information is required, please contact RéAnn Myers at 602-417-9413.

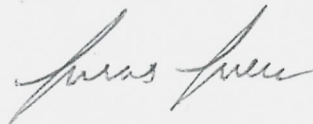

Lucas Lucero
Deputy State Director
Lands, Minerals and Energy Division

Enclosure

SENDER: COMPLETE THIS SECTION

- Complete items 1, 2, and 3.
- Print your name and address on the reverse so that we can return the card to you.
- Attach this card to the back of the mailpiece, or on the front if space permits.

1. Article Addressed to:

PAUL B RANGE
 PO BOX 1550
 QUARTZSITE, AZ 85346-1550
 9200/RM/AMC430125



9590 9402 2630 6336 1236 87

2. Article Number (Transfer from service label)

7017 0190 0000 4058 6406

COMPLETE THIS SECTION ON DELIVERY

A. Signature

X

 Agent Addressee

B. Received by (Printed Name)

C. Date of Delivery

 D. Is delivery address different from item 1? Yes
 If YES, enter delivery address below: No

3. Service Type

- | | |
|--|---|
| <input type="checkbox"/> Adult Signature | <input type="checkbox"/> Priority Mail Express® |
| <input type="checkbox"/> Adult Signature Restricted Delivery | <input type="checkbox"/> Registered Mail™ |
| <input checked="" type="checkbox"/> Certified Mail® | <input type="checkbox"/> Registered Mail Restricted Delivery |
| <input type="checkbox"/> Certified Mail Restricted Delivery | <input type="checkbox"/> Return Receipt for Merchandise |
| <input type="checkbox"/> Collect on Delivery | <input type="checkbox"/> Signature Confirmation™ |
| <input type="checkbox"/> Collect on Delivery Restricted Delivery | <input type="checkbox"/> Signature Confirmation Restricted Delivery |

(over \$00)

Domestic Return Receipt

USPS TRACKING #



9590 9402 2630 6336 1236 87



First-Class Mail
Postage & Fees Paid
USPS
Permit No. G-10

9590 9402 2630 6336 1236 87

United States
Postal Service

• Sender: Please print your name, address, and ZIP+4® in this box •
U.S. DEPARTMENT OF THE INTERIOR
BUREAU OF LAND MANAGEMENT
ARIZONA STATE OFFICE
ONE NORTH CENTRAL AVENUE, SUITE 800
PHOENIX, AZ 85004-4427

RECEIVED
BLM AZ STATE OFFICE

2018 FEB 20 P 2:2

PHOENIX ARIZONA





United States Department of the Interior



BUREAU OF LAND MANAGEMENT
Arizona State Office
One North Central Avenue, Suite 800
Phoenix, Arizona 85004-4427

www.blm.gov/az/

MAR 08 2018

In Reply Refer To:
3800 (9200) RM
AMC430125

CERTIFIED MAIL - RETURN RECEIPT REQUESTED No. 9214 8901 9403 8304 7822 08

DECISION

PAUL B RANGE : This Decision Affects Those Claims
PO BOX 1550 : Shown in the Block Below.
QUARTZSITE, AZ 85346-1550 :

AMC430125
BACK 20

DECISION VACATED

The decision dated January 26, 2018, declaring the above listed claim forfeited for failure to timely file the required affidavit of labor for the 2017 assessment year is hereby vacated.

Upon further investigation, we have obtained proof of a timely filed affidavit of labor for the 2017 assessment year. Our records have been updated to show the claims in a current status.

If additional information is required, please contact RéAnn Myers at 602-417-9413. Please include your AMC serial number(s) on all correspondence.

Sincerely,

Lucas Lucero
Deputy State Director
Lands, Minerals and Energy Division



Date Produced: 03/26/2018

ConnectSuite Inc.:

The following is the delivery information for Certified Mail™/RRE item number 9214 8901 9403 8304 7822 08. Our records indicate that this item was delivered on 03/21/2018 at 09:36 a.m. in QUARTZSITE, AZ 85346. The scanned image of the recipient information is provided below.

Signature of Recipient :

A handwritten signature in black ink, appearing to read "B. King".

Address of Recipient :

A handwritten address in black ink that reads "PO BOX 1550".

Thank you for selecting the Postal Service for your mailing needs. If you require additional assistance, please contact your local post office or Postal Service representative.

Sincerely,
United States Postal Service

The customer reference number shown below is not validated or endorsed by the United States Postal Service. It is solely for customer use.

Customer Reference Number: C723867.4375938



United States Department of the Interior
 Office of Hearings and Appeals
 Interior Board of Land Appeals
 801 N. Quincy St., Suite 300
 Arlington, VA 22203

EMAILED

CERTIFIED

703-235-3750

703-235-8349 (fax)

December 23, 2016

IBLA 2016-150)	CAMC430127-430129
)	
GLORIA ANDERSON)	Mining Claim
)	
)	Decision affirmed;
)	Petition for Stay Denied as Moot

ORDER

Summary

Appellant, Gloria Anderson, appeals and requests a stay of a decision issued by the Bureau of Land Management (BLM) on February 24, 2016. In its decision, BLM stated that mining claims AMC430127 – AMC430129 were forfeited because of an inadequate description of the claims.

Under applicable law, to locate a mining claim, one must describe the exact land claimed. To meet that obligation for unsurveyed land, one must describe the land by metes and bounds description that fixes the position of the claim corners with respect to a specified claim corner. One must also file a visual description, such as a narrative or sketch describing the claim which ties the description to a natural object or other feature. Here, Ms. Anderson did not specify the claim corner in the metes and bounds description; did not include the bearings and distances between the claim corners, and; did not match the distance shown on the map with the distance in the written description. Accordingly, BLM found her location paperwork inadequate, and deemed her claims forfeited. We affirm.

Because Appellant Did Not Properly Describe Her Claims, the Claims Were Forfeited

Appellant filed five notices of location for claims identified as Gully 5 through Gully 9, serialized as AMC430126 to AMC430130. After Appellant filed her notices, BLM sent her a Notice dated December 7, 2015. In the Notice, BLM indicated that amendments to Appellant's location notices were required in order for the claims to be accepted as filed. Specifically, BLM stated:

RECEIVED
 BLM AZ TARRANT FIELD OFFICE
 PHOENIX, ARIZONA
 2016 DEC 28 10:23 AM

2016 DEC 23 3:11 PM

Please note that latitude and longitude coordinates are not accepted for the metes and bounds descriptions of mining claims. AMC430126 through AMC430130: (a) claim corner is not specified for the tie-in in the metes and bounds description; (b) description needs to include the bearings and distances between the claim corners; (c) distance in the written description does not match the distance given on the map.^[1]

In response, Appellant amended her notices of location for two of the claims – AMC430126 and AMC430130. However, Appellant did not amend her notices of location for AMC430127, AMC430128, and AMC430129. Thus on February 24, 2016, BLM issued the decision on appeal, in which is declared these three claims forfeited because Appellant did not provide adequate descriptions of the claims.²

This matter concerns how one properly locates a mining claim, an issue governed by regulations promulgated by BLM. Under the relevant part of those regulations, to locate a claim one must establish “the exterior lines of a mining claim . . . on lands open to mineral entry to identify the exact land claimed.”³ To identify the exact land claimed, the regulations require that for unsurveyed lands, as in this matter, a claimant “provide a metes and bounds description that fixes the position of the claim corners with respect to a specified claim corner, discovery monument, or official survey monument.”⁴ As part of the description, one must include either a topographical map published by the U.S. Geological Survey with a depiction of the claim, which shows its boundaries accurately enough for BLM to identify the claim on the ground, or a “narrative or sketch describing the claim . . . and tying the description to a natural object, permanent monument or topographic, hydrographic, or man-made feature.”⁵ If a claimant does not comply with these requirements, the claim is forfeited.⁶

Appellant did not adequately follow the regulatory guidelines on describing her claims, as reflected in BLM’s Notice. The record shows that Appellant’s location notices for the claims at issue were identified by longitude and latitude, not metes and bounds, did not include reference to corner markers, and the descriptions in the narrative text did not match the descriptions of the claim on the associated sketches

¹ Administrative Record (AR) Tab 4 (BLM Notice, dated Dec. 7, 2015).

² AR Tab 2 (BLM Decision, dated Feb. 24, 2016).

³ 43 C.F.R. § 3832.1(a)(1).

⁴ 43 C.F.R. § 3832.12(a)(1).

⁵ 43 C.F.R. § 3832.12(a)(2)(i)(B); *see* 43 C.F.R. §§ 3832.12(a)(2)(i)(A) and 3832.12(a)(2)(ii).

⁶ 43 C.F.R. §§ 3833.1(a) and 3833.91(a).

RECEIVED
BLM AZ STATE OFFICE
2016 DEC 28 P 2:34
PHOENIX, ARIZONA

of the claims.⁷ Each notice of location is two pages. On the first page, there is a text description of the claim. On the second page, a sketch of the claim. For example, in the location notice for claim AMC430127, Appellant refers to “Latitude 38° 42’ 55.24 N Longitude 114° 18’ 55.46 W,” and does not provide a metes and bounds description. Appellant also writes that the claim is “4000 feet in a SE direction from the stream junction,” but on the sketch there is no reference to 4,000 feet or a depiction of the stream junction. Similarly, the notice for AMC430128 uses latitude and longitude, rather than metes and bounds, to describe the location of the claim, and the text description refers to a “SE corner start[ing] 700 feet north,” but the associated sketch has no such reference. And on the notice for AMC430129, the text reference is to “2,100 feet in a SE direction from the stream junction,” but the sketch does not include a reference to 2,100 feet or a depiction of the stream junction. In short, the record evidence shows that BLM correctly found that Appellant did not properly identify her claims as required by regulation and therefore found her claims forfeited.⁸

On appeal, Appellant does not argue that she amended her descriptions to include the information identified as necessary by the regulations. Rather, Appellant argues she did not realize from BLM’s Notice that the claims identified as “AMC430126 – AMC430130” and as “Gully #5 – Gully #9” referred to five claims. She claims she thought the decision referred only to two of her claims, AMC430126 and AMC430130 (Gully 5 and Gully 9). Accordingly, Appellant argues she only amended her claims for AMC430126 and AMC430130. Appellant states that in doing so, she “was following the instructions of a BLM employee,” who “interpreted the letter the same as I did that it pertained to two claims not five claims.”⁹

Appellant has the burden of showing that BLM’s decision is not supported by a rational basis or does not comply with the governing law.¹⁰ She does not meet this burden. The notice BLM sent Appellant provided reasonable notice that all five claims were at issue. The claims were not only identified as “AMC430126 – AMC430130,” in the caption to the notice, but also as “AMC430126 through AMC430130,” in the body of the Notice. Under the circumstances, we find the Notice to clearly cover all five claims. Moreover, even if a BLM employee told Appellant that BLM’s Notice encompassed two, rather than all five, claims, this would have been inconsistent with the requirements for location under the regulations and therefore could not bind the bureau.¹¹

⁷ Administrative Record, tab 7, unpaginated pages 3-8.

⁸ See 43 C.F.R. §§ 3833.1(a) and 3833.91(a).

⁹ AR Tab 1 (Appeal).

¹⁰ *David C. and Debra J. Knight Living Trust*, 187 IBLA 114, 118 (2016).

¹¹ 43 C.F.R. § 1810.3; see *Scott C. Biggers*, 188 IBLA 55, 60 (2016).

RECEIVED
PHOENIX, ARIZONA
DEC 28 P 2:34
BLM STATE OFFICE

Conclusion

Therefore, pursuant to the authority delegated to the Board of Land Appeals by the Secretary of the Interior,¹² the Board affirms BLM's decision. Appellant's request for a stay is denied as moot.

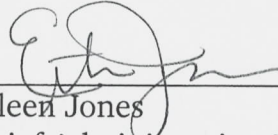

Eileen Jones
Chief Administrative Judge

I concur:

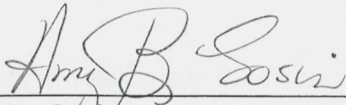

Amy B. Sosin
Administrative Judge

RECEIVED
NOV 28 10 31 AM '16
BUREAU OF LAND MANAGEMENT

¹² 43 C.F.R. § 4.1.

APPEARANCES:

Gloria Anderson
P.O. Box 1550
Quartzsite, AZ 85346-1550

Office of the Solicitor
Phoenix Field Office
U.S. Department of the Interior
401 W. Washington, Street
Suite 404, SPC 44
Phoenix, AZ 85003

cc: Arizona State Office
Bureau of Land Management
U.S. Department of the Interior
One North Central Avenue, Suite 800
Phoenix, AZ 85004-4427

U.S. DEPARTMENT OF THE INTERIOR
OFFICE OF HEARINGS AND APPEALS
801 N. QUINCY STREET, SUITE 300
ARLINGTON, VA 22203

OFFICIAL BUSINESS
PENALTY FOR PRIVATE USE \$300

CERTIFIED MAIL®



7016 0910 0000 4987 5919



U.S. POSTAGE >> PITNEY BOWES



ZIP 22203 \$ 006.46⁵
02 1W
0001404309DEC 23 2016

RECEIVED
VAZ STAFF OFFICE

2016 DEC 28 P 2:34

PHOENIX, ARIZONA

Arizona State Office
Bureau of Land Management
U.S. Department of the Interior
One North Central Avenue, Suite 800
Phoenix, AZ 85004-4427

85004-442700



PLACE STICKER AT TOP OF ENVELOPE TO THE RIGHT
OF THE RETURN ADDRESS. FOLD AT DOTTED LINE



United States Department of the Interior

OFFICE OF HEARINGS AND APPEALS

Interior Board of Land Appeals
801 N. Quincy Street, Suite 300
Arlington, Virginia 22203



703-235-3750

703-235-8349 (fax)

April 25, 2016

Appeal of

Gloria J. Anderson

AMC430127, et al.
Mining Claims

This appeal has been received and docketed under the number IBLA-2016-0150. Please refer to this docket number in any communication, pleading, or other document relating to this appeal.

The Board only accepts official filings in paper format, either by hand delivery or bona fide mail delivery service, that comply with the formatting requirements at 43 C.F.R. 4.401(d). However, if you wish to provide an unofficial copy of a pleading, the Board prefers that you send it by email to ibla@oha.doi.gov. Transmitting a pleading electronically does not constitute filing with the Board for any purpose.

If you provide an email address, the Board will email you courtesy copies of orders and decisions. The Board will only FAX copies to you if you specifically request it. Note that the Board officially accepts extension of time requests by FAX at (703) 235-8349. 43 C.F.R. 4.405(b). Please do not FAX pleadings other than extension of time requests.

You may review the Board's procedural regulations in PDR format at <http://www.doi.gov/oha/ibla/Procedural-Regulations-for-Cases.cfm>.

Thank you.

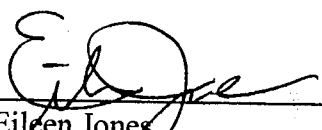
Eileen Jones
Chief Administrative Judge

PHOENIX, ARIZONA

2016 APR 28 P 3:11

RECEIVED
BLM AZ STATE OFFICE



UNITED STATES
DEPARTMENT OF THE INTERIOR
BUREAU OF LAND MANAGEMENT
ARIZONA STATE OFFICE
ONE NORTH CENTRAL AVENUE, SUITE 800
PHOENIX, ARIZONA 85004-4427

In Reply Refer To:
AMC 430125
(AZ9200) RE

APRIL 21, 2016

SENT VIA FEDERAL EXPRESS

Memorandum

To: Board of Land Appeals, Office of the Secretary

From: Deputy State Director, Division of Lands, Minerals and Energy

Subject: Transmitting Appeal of: GLORIA J ANDERSON

Kind of Application: Mining Claim Decision for AMC 430127-AMC430129

Referring to the above-cited case, I am transmitting a notice of an appeal from the decision of the

Lands and Minerals Department dated FEBRUARY 24, 2016

- There are no conflicting cases of record.
- The conflicting cases shown on the status sheet have been properly noted as to the appeal and favorable action thereon suspended pending final action on the appeal.
- The records of the conflicting or reference cases identified below are transmitted herewith for use in connection with the appeal.

Rebecca Heick

Point of Contact: Rod Ebert, AZ9200
602-417-9397

Return Case files to address listed above.

Enclosure {copy of Case file(s)}

cc: BLM; Field Solicitor; Mining Claimant: Listed Above{Copy of Transmittal Memo only}

U.S. Postal Service™
CERTIFIED MAIL® RECEIPT
Domestic Mail Only

For delivery information, visit our website at www.usps.com®.

OFFICIAL USE

Certified Mail Fee
\$ _____

Extra Services & Fees (check box, add fee as appropriate)

<input type="checkbox"/> Return Receipt (hardcopy)	\$ _____
<input type="checkbox"/> Return Receipt (electronic)	\$ _____
<input type="checkbox"/> Certified Mail Restricted Delivery	\$ _____
<input type="checkbox"/> Adult Signature Required	\$ _____
<input type="checkbox"/> Adult Signature Restricted Delivery	\$ _____

RECEIVED
BLM AZ STATE OFFICE

2016 APR 21 P 2:44
Postmark Here

Postage
\$ _____

Total
\$ _____

PHOENIX, ARIZONA

Sent
Street
City, State

GLORIA J ANDERSON
PO BOX 1550
QUARTZSITE, AZ 85346-1550
9310/RE/AMC430125

7015 1660 0000 0335 2513

Certified Mail service provides the following benefits:

- A receipt (this portion of the Certified Mail label).
- A unique identifier for your mailpiece.
- Electronic verification of delivery or attempted delivery.
- A record of delivery (including the recipient's signature) that is retained by the Postal Service™ for a specified period.

Important Reminders:

- You may purchase Certified Mail service with First-Class Mail®, First-Class Package Service®, or Priority Mail® service.
- Certified Mail service is *not* available for international mail.
- Insurance coverage is *not* available for purchase with Certified Mail service. However, the purchase of Certified Mail service does not change the insurance coverage automatically included with certain Priority Mail items.
- For an additional fee, and with a proper endorsement on the mailpiece, you may request the following services:
 - Return receipt service, which provides a record of delivery (including the recipient's signature). You can request a hardcopy return receipt or an electronic version. For a hardcopy return receipt, complete PS Form 3811, *Domestic Return Receipt*; attach PS Form 3811 to your mailpiece;

- for an electronic return receipt, see a retail associate for assistance. To receive a duplicate return receipt for no additional fee, present this USPS®-postmarked Certified Mail receipt to the retail associate.
- Restricted delivery service, which provides delivery to the addressee specified by name, or to the addressee's authorized agent.
- Adult signature service, which requires the signee to be at least 21 years of age (not available at retail).
- Adult signature restricted delivery service, which requires the signee to be at least 21 years of age and provides delivery to the addressee specified by name, or to the addressee's authorized agent (not available at retail).

- To ensure that your Certified Mail receipt is accepted as legal proof of mailing, it should bear a USPS postmark. If you would like a postmark on this Certified Mail receipt, please present your Certified Mail item at a Post Office™ for postmarking. If you don't need a postmark on this Certified Mail receipt, detach the barcoded portion of this label, affix it to the mailpiece, apply appropriate postage, and deposit the mailpiece.

IMPORTANT: Save this receipt for your records.

SENDER: COMPLETE THIS SECTION

- Complete items 1, 2, and 3.
- Print your name and address on the reverse so that we can return the card to you.
- Attach this card to the back of the mailpiece, or on the front if space permits.

1. Article Addressed to:

GLORIA J ANDERSON
PO BOX 1550
QUARTZSITE, AZ 85346-1550
9310/RE/AMC430125



9590 9402 1212 5246 9006 93

2. Article Number (Transfer from service label)

COMPLETE THIS SECTION ON DELIVERY

A. Signature

X
 Agent Addressee

B. Received by (Printed Name)

C. Date of Delivery

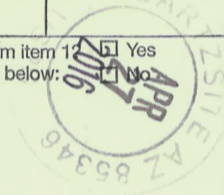
 D. Is delivery address different from item 1? Yes
 If YES, enter delivery address below: No

3. Service Type

- | | |
|--|---|
| <input type="checkbox"/> Adult Signature | <input type="checkbox"/> Priority Mail Express® |
| <input type="checkbox"/> Adult Signature Restricted Delivery | <input type="checkbox"/> Registered Mail™ |
| <input type="checkbox"/> Certified Mail® | <input type="checkbox"/> Registered Mail Restricted Delivery |
| <input type="checkbox"/> Certified Mail Restricted Delivery | <input type="checkbox"/> Return Receipt for Merchandise |
| <input type="checkbox"/> Collect on Delivery | <input type="checkbox"/> Signature Confirmation™ |
| <input type="checkbox"/> Collect on Delivery Restricted Delivery | <input type="checkbox"/> Signature Confirmation Restricted Delivery |
| <input type="checkbox"/> Insured Mail | |
| <input type="checkbox"/> Insured Mail Restricted Delivery (over \$500) | |

PS Form 3849 7015 1660 0000 0335 2513

Domestic Return Receipt

USPS TRACKING #

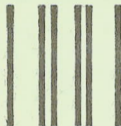

First-Class Mail
Postage & Fees Paid
USPS
Permit No. G-10

9590 9402 1212 5246 9006 93

United States
Postal Service

• Sender: Please print your name, address, and ZIP+4® in this box•

ARIZONA

DEPT OF INTERIOR

2016 APR 29 P 3:00

ONE NORTH CENTRAL AVE
SUITE 800

RECEIVED
BLM AZ STATE OFFICE

PHOENIX AZ 85004

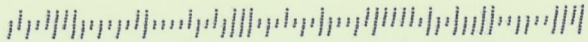

BUREAU OF LAND MANAGEMENT
Arizona State Office

FEDERAL EXPRESS SERVICE REQUEST

All Federal Express Service Requests MUST be in the Mail Room no later than 2:30 P.M.

From: Rod Ebert	Phone: 6024179397	Date: 04/21/2016
---------------------------	-----------------------------	----------------------------

Send To: (Do <u>not</u> send to a P.O. Box) Select from dropdown menu or enter address below US DEPARTMENT OF THE INTERIOR OFFICE OF HEARINGS AND APPEALS INTERIOR BOARD OF LAND APPEALS 801 N. QUINCY STREET, MS 300-QC ARLINGTON, VIRGINIA 22203 Attention: Dockets Clerk	Phone: (703) 235-3750
---	---------------------------------

Delivery Options:	Cash Value (if over \$100) \$
Overnight	<input type="checkbox"/> First Overnight - Delivery by 8:00 or 8:30 am
	<input checked="" type="checkbox"/> Priority Overnight - Delivery by 10:30 am
	<input type="checkbox"/> Standard Overnight - Delivery by 3:00 pm
	<input type="checkbox"/> Saturday Delivery
2 <u>Business</u> Days	<input type="checkbox"/> Delivery by 4:30 pm in 2 <u>WORK</u> days.
Contents/Comments/Other Specifications: Appeal File-GLORIA J ANDERSON	

\$5.11

Tracking Number:	7761-6721-8520
-------------------------	----------------

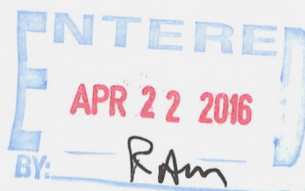

Gloria Anderson
P.O. Box 1550
Quartzsite AZ 85346-1550
April 08 2016

Appeal to the Decision dated 3800 (9200) RE AMC430125

Letter dated DEC 07 2015 states this notice affects the claims shown in the block below

AMC430126 - amc430130
GULLY#5 - GULLY #9

RECEIVED
BLM AZ STATE OFFICE
2016 APR - 8 A 9:47
PHOENIX, ARIZONA

I interpreted that the letter pertained to two claims.

In the BLM office we had questions about filling out the form properly. We spoke to the person working and she called Rod Ebert to come down to the lobby to answer the questions that she was not able to answer. After Rod looked at the three items we had redone. The two claims listed above and one that was on a separate letter in my husbands name. Rod stated that it looked like we had a grasp on the correct way to fill out the form and would be able to finish without his help.

I spoke to the person working after he worked and mentioned that we had three other claims that would need to be corrected. We had wanted to correct them at the same time. She stated that we should wait for the letter fro the BLM for the other three claims to file the amendment. She interpreted the letter the same as I did that it pertained to two claims not five claims.

I was following the instructions of a BLM employee and only filed the two amendments that were requested.

About three weeks later Rod Ebert called me to find out why I did not file amendments on all five claims. He seemed concerned. I stated that I had read the letter that it pertained to only two claims and that the staff in the loby had interpreted it the same way. We discussed that he made a statement that we could finish the rest on our own. I remember him making that statement and thought he did not realize he had seen all of the ones we needed to do. He admitted to me that at least one other person had the same interpretation in the past when the claims in a numerical order were listed with a - and only the first and last were listed instead of all of the calims being listed. We also discussed that I was given the wrong information and that the people working in the lobby helping miners did not understand that a - would mean a series of numbers instead of a seperation of claim numbers and how would I be expected to have that knowledge if the employees working for the BLM did not.

We had several phone calls back and forth that day. He told me that my only option was to appeal the decision.

Gloria Anderson

Gloria Anderson
P.O. Box 1550
Quartzsite AZ 85346-1550

April 08 2016

Petition for Stay of effectiveness of decision pertaining to AMC430125 letter dated FEB 24 2016.

- (1) If the stay is denied it would put a financial hardship on Gloria Anderson as she would have to pay the filing fees to refile for the three claims.
- (2) Gloria Anderson was following the instructions of the BLM employee who stated that the letter pertained to two claims not five and that she should wait until being notified before filing the amendments for the other tree claims.
- (3) The cost of filing new claims would cause reparable harm to Gloria Anderson
- (4) It is in the best interest of the public grant a stay until an appeal decision has been made.

Gloria Anderson

RECEIVED
BLM AZ STATE OFFICE
2016 APR - 8 A 9:47
PHOENIX, ARIZONA



United States Department of the Interior



BUREAU OF LAND MANAGEMENT

Arizona State Office

One North Central Avenue, Suite 800

Phoenix, Arizona 85004-4427

www.blm.gov/az/

FEB 24 2016

In Reply Refer To:
3800 (9200) RE
AMC430125

CERTIFIED MAIL – RETURN RECEIPT REQUESTED NO. 7015 3010 0001 8914 1630

DECISION

GLORIA J ANDERSON : This Notice Affects Those Claims
PO BOX 1550 : Shown in the Block Below.
QUARTZSITE, AZ 85346-1550 :

AMC430127 - AMC430129
GULLY #6 - GULLY #8

Mining Claims Declared Forfeit Required Amendment Not Filed

In accordance with 43 CFR 3830.94, the mining claims listed above are hereby declared forfeit for the reason indicated below.

You received a Notice requiring that the claims listed above be amended. The amendment(s) were required to be filed within 30 days of the date you received the Notice. The 30 day timeframe allowed has expired and no amendment(s) have been received.

This decision does not relieve you of the liability for reclamation of all areas disturbed by your activities on land encompassed by your mining claim(s) and/or site(s). After you complete the reclamation, you must notify the authorized officer of the appropriate surface managing agency so that the authorized officer may conduct a final site inspection and determine whether you may be released from liability. If you fail to reclaim the land to the satisfaction of the authorized officer, the surface management agency may cite you for noncompliance under its surface management regulations.

For land administered by the Bureau of Land Management (BLM), if you fail to reclaim the land to the satisfaction of the authorized officer as required in 43 CFR Subpart 3809, the BLM will issue an order of noncompliance under 43 CFR 3809.601(a). If you fail to comply with the noncompliance order, the BLM may take further action under 43 CFR 3809.604. Failure to conduct reclamation is a prohibited act that may subject you to criminal penalties. See 43 CFR 3809.605(h) and 43 CFR 3809.700. If your occupancy has been terminated and you fail

to remove structures, material, and equipment, and any personal property in accordance with the regulations in 43 CFR 3715.5-1, the BLM may dispose of the property. In accordance with 43 CFR 3715.5-2, you will remain liable for the costs the BLM incurs in removing and disposing of the property.

Appeal Procedures

This decision may be appealed to the Interior Board of Land Appeals, Office of the Secretary, in accordance with the regulations contained in 43 CFR, Part 4 and the enclosed Form 1842-1. If an appeal is taken, your notice of appeal must be filed in this office (at the above address) within 30 days from receipt of this decision. The appellant has the burden of showing that the decision appealed from is in error.

If you wish to file a petition pursuant to regulation 43 CFR 4.21 (58 FR 4939, January 19, 1993), for a stay of the effectiveness of this decision during the time that your appeal is being reviewed by the Board, the petition for a stay must accompany your notice of appeal. A petition for a stay is required to show sufficient justification based on the standards listed below. Copies of the notice of appeal and petition for a stay must also be submitted to each party named in this decision and to the Interior Board of Land Appeals and to the appropriate Office of the Solicitor (see 43 CFR 4.413) at the same time the original documents are filed with this office. If you request a stay, you have the burden of proof to demonstrate that a stay should be granted.

Standards for Obtaining a Stay

Except as otherwise provided by law or other pertinent regulation, a petition for a stay of a decision pending appeal shall show sufficient justification based on the following standards:

- (1) The relative harm to the parties if the stay is granted or denied,
- (2) The likelihood of the appellant's success on the merits,
- (3) The likelihood of immediate and irreparable harm if the stay is not granted, and
- (4) Whether the public interest favors granting the stay.

If additional information is required, please contact Rod Ebert at 602-417-9397. Please include your AMC serial number(s) on all correspondence.



Rebecca Heick
Deputy State Director
Lands, Minerals and Energy Division

Enclosure

SENDER: COMPLETE THIS SECTION

- Complete items 1, 2, and 3.
- Print your name and address on the reverse so that we can return the card to you.
- Attach this card to the back of the mailpiece, or on the front if space permits.

1. Article Addressed to:

GLORIA J ANDERSON
 PO BOX 1550
 QUARTZSITE AZ 85346-1550
 920/RE/AMC430125



9590 9402 1204 5246 3063 66

2. Article Number (Transfer from service label)

7015 3010 0001 8914 1630

COMPLETE THIS SECTION ON DELIVERY

A. Signature

X

B. Lane

- Agent
- Addressee

B. Received by (Printed Name)

C. Date of Delivery

- D. Is delivery address different from item 1? Yes
- If YES, enter delivery address below: No

2016 MAR 16 P 4:06

PHOENIX ARIZONA

3. Service Type

- Adult Signature
- Adult Signature Restricted Delivery
- Certified Mail®
- Certified Mail Restricted Delivery
- Collect on Delivery
- Collect on Delivery Restricted Delivery
- Priority Mail Express®
- Registered Mail™
- Registered Mail Restricted Delivery
- Return Receipt for Merchandise
- Signature Confirmation™
- Signature Confirmation Restricted Delivery

all mail Restricted Delivery

(over \$500)

USPS TRACKING #

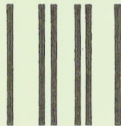

First-Class Mail
Postage & Fees Paid
USPS
Permit No. G-10

9590 9402 1204 5246 3063 66

**United States
Postal Service**

• Sender: Please print your name, address, and ZIP+4® in this box•

UNITED STATES
DEPARTMENT OF THE INTERIOR
Bureau of Land Management
Arizona State Office
One N. Central Avenue, Suite 800
Phoenix, AZ 85004-4427





United States Department of the Interior

BUREAU OF LAND MANAGEMENT

Arizona State Office

One North Central Avenue, Suite 800

Phoenix, Arizona 85004-4427

www.blm.gov/az/



DEC 07 2015

In Reply Refer To:

3800 (9200) RE

AMC430125

CERTIFIED MAIL - RETURN RECEIPT REQUESTED No. 7015 1730 0000 4049 3260

NOTICE

GLORIA J ANDERSON : This Notice Affects the Claims
PO BOX 1550 : Shown in the Block Below.
QUARTZSITE, AZ 85359-1550 :

AMC430126 - AMC430130

GULLY #5 - GULLY #9

Mining Claim Location Notice(s) – Amendment(s) Required

Pursuant to Title 43 Code of Federal Regulations (CFR) 3832.1, the Bureau of Land Management (BLM), Arizona State Office, received your notices of location for recording mining claims. In accordance with 43 CFR 3832.12, the claims listed above cannot be accepted as filed and must be amended as noted below.

Please note that latitude and longitude coordinates are not accepted for the metes and bounds descriptions of mining claims. AMC430126 through AMC430130: (a) claim corner is not specified for the tie-in in the metes and bounds description; (b) description needs to include the bearings and distances between the claim corners; (c) distance in the written description does not match the distance given on the map.

In accordance with 43 CFR 3832.12 a lode claim must be described by metes and bounds and include a tie to a permanent monument such as a section quarter corner monument. All claim descriptions must include state, meridian, township, range, section and by aliquot part to the quarter section.

An amendment must be filed for each claim listed above to correct the defects identified. There is a \$10 BLM processing fee for each amendment. The amendments must be received by BLM within 30 days of your receipt of this notice. If the amendments are not received within the 30 day timeframe the mining claims will be declared null and void.

If additional information is required, please contact Rod Ebert at 602-417-9397. Please include your AMC serial number(s) on all correspondence.

Sincerely,



Rebecca Heick
Deputy State Director
Lands, Minerals and Energy Division



United States Department of the Interior



BUREAU OF LAND MANAGEMENT
Arizona State Office
One North Central Avenue, Suite 800
Phoenix, Arizona 85004-4427
www.blm.gov/az/

DEC 07 2015

In Reply Refer To:
3800 (9200) RE
AMC430125

CERTIFIED MAIL - RETURN RECEIPT REQUESTED No. 7015 1730 0000 4049 3260

NOTICE

PAUL B RANGE	:	This Notice Affects the Claims
PO BOX 1550	:	Shown in the Block Below.
QUARTZSITE, AZ 85359-1550	:	

AMC430125
BACK 20

Mining Claim Location Notice(s) – Amendment(s) Required

Pursuant to Title 43 Code of Federal Regulations (CFR) 3832.1, the Bureau of Land Management (BLM), Arizona State Office, received your notices of location for recording mining claims. In accordance with 43 CFR 3832.12, the claims listed above cannot be accepted as filed and must be amended as noted below.

Please note that latitude and longitude coordinates are not accepted for the metes and bounds descriptions of mining claims. AMC430125: (a) quarter corner is not specified in section 4; (b) metes and bounds description does not include the bearing; (c) distance in the written description does not match the distance given on the map.

In accordance with 43 CFR 3832.12 a lode claim must be described by metes and bounds and include a tie to a permanent monument such as a section quarter corner monument. All claim descriptions must include state, meridian, township, range, section and by aliquot part to the quarter section.

An amendment must be filed for each claim listed above to correct the defects identified. There is a \$10 BLM processing fee for each amendment. The amendments must be received by BLM within 30 days of your receipt of this notice. If the amendments are not received within the 30 day timeframe the mining claims will be declared null and void.

If additional information is required, please contact Rod Ebert at 602-417-9397. Please include your AMC serial number(s) on all correspondence.

Sincerely,



Rebecca Heick
Deputy State Director
Lands, Minerals and Energy Division



English

Customer Service

USPS Mobile

Register / Sign In



USPS Tracking®



[Customer Service >](#)
Have questions? We're here to help.



[Get Easy Tracking Updates >](#)
Sign up for My USPS.

Tracking Number: **70151730000040493260**

Updated Delivery Day: **Wednesday, December 9, 2015**

Product & Tracking Information

Available Actions

Postal Product:

Features:
Certified Mail™

DATE & TIME	STATUS OF ITEM	LOCATION
December 21, 2015 , 10:27 am	Delivered	QUARTZSITE, AZ 85346
Your item was delivered at 10:27 am on December 21, 2015 in QUARTZSITE, AZ 85346.		
December 9, 2015 , 9:27 am	Available for Pickup	QUARTZSITE, AZ 85346
December 9, 2015 , 9:26 am	Arrived at Unit	QUARTZSITE, AZ 85346
December 8, 2015 , 10:39 am	Departed USPS Facility	PHOENIX, AZ 85026
December 8, 2015 , 12:03 am	Arrived at USPS Facility	PHOENIX, AZ 85026

Track Another Package

Tracking (or receipt) number

[Track It](#)

Manage Incoming Packages

Track all your packages from a dashboard.
No tracking numbers necessary.

[Sign up for My USPS >](#)



HELPFUL LINKS

- Contact Us
- Site Index
- FAQs

ON ABOUT.USPS.COM

- About USPS Home
- Newsroom
- USPS Service Updates
- Forms & Publications
- Government Services
- Careers

OTHER USPS SITES

- Business Customer Gateway
- Postal Inspectors
- Inspector General
- Postal Explorer
- National Postal Museum
- Resources for Developers

LEGAL INFORMATION

- Privacy Policy
- Terms of Use
- FOIA
- No FEAR Act EEO Data

Copyright © 2016 USPS. All Rights Reserved.



United States Department of the Interior



BUREAU OF LAND MANAGEMENT
Arizona State Office
One North Central Avenue, Suite 800
Phoenix, Arizona 85004-4427
www.blm.gov/az/

JUL 16 2015

In Reply Refer To:
3800 (9310) RE
AMC430125

CERTIFIED MAIL - RETURN RECEIPT REQUESTED No. 7014 0150 0000 5453 1235

NOTICE

PAUL B RANGE : This Notice Affects the Claims
PO BOX 1550 : Shown in the Block Below.
QUARTZSITE, AZ 85359-1550 :

AMC430126 - AMC430130
GULLEY #5 - GULLEY #9

*Will resend in October
b/c the claims listed are
not owned by the recipient*

Mining Claim Location Notice(s) – Amendment(s) Required

Pursuant to Title 43 Code of Federal Regulations (CFR) 3832.1, the Bureau of Land Management (BLM), Arizona State Office, received your notices of location for recording mining claims. In accordance with 43 CFR 3832.12, the claims listed above cannot be accepted as filed and must be amended as noted below.

*Paul Range
Also, the owner of the
claims listed on the
Notice was
not notified*

Please note that latitude and longitude coordinates are not accepted for the metes and bounds descriptions of mining claims.

- 1.) AMC430125: (a) quarter corner is not specified in section 4; (b) metes and bounds description does not include the bearing; (c) distance in the written description does not match the distance given on the map
- 2.) AMC430126, -127, -129, and AMC430130: (a) claim corner is not specified for the tie-in in the metes and bounds description (b) description needs to include the bearings and distances between the claim corners

When amending a claim, you cannot take in any new ground. Amending the claim may result in a claim that contains significantly less acreage than was originally located. If you wish to retain the same acreage, you may want to relocate the claim(s) correctly, rather than amend the incorrectly located claim(s).

You must file an amendment for each claim listed above to correct the defects identified. There is a \$10 BLM processing fee for each amendment. We must receive the amendments within 30 days of your receipt of this notice. If the amendments are not received within the 30 day timeframe the mining claims will be declared null and void.

If additional information is required, please contact Rod Ebert at 602-417-9397. Please include your AMC serial number(s) on all correspondence.

Sincerely,



for
Rebecca Heick
Acting Deputy State Director
Lands & Minerals Division

PLACE STICKER AT TOP OF ENVELOPE TO THE RIGHT
OF THE RETURN ADDRESS, FOLD AT DOTTED LINE

SENDER: COMPLETE THIS SECTION

- Complete items 1, 2, and 3. Also complete item 4 if Restricted Delivery is desired.
- Print your name and address on the reverse so that we can return the card to you.
- Attach this card to the back of the mailpiece, or on the front if space permits.

1. Article Addressed to:
 PAUL B RANGE
 PO BOX 1550
 QUARTZSITE, AZ 85359-1550
 9310/ADJ/RE/AMC430125

2. Article Number
 (Transfer from service label)

PS Form 3811, July 2013

COMPLETE THIS SECTION ON DELIVERY

A. Signature Agent
 Addressee

B. Received by (Printed Name) C. Date of Delivery

D. Is delivery address different from item 1? Yes
 If YES, enter delivery address below: No

3. Service Type
 Certified Mail® Priority Mail Express™
 Registered Return Receipt for Merchandise
 Insured Mail Collect on Delivery

4. Restricted Delivery? (Extra Fee) Yes

7014 0150 0000 5453 1235

Domestic Return Receipt

NIXIE 850 DE 1009 0008/07/15
 RETURN TO SENDER
 UNCLAIMED
 UNABLE TO FORWARD
 BC: 85004442700 *0614-04564-20-37

PAUL B RANGE
 PO BOX 1550
 QUARTZSITE, AZ 85359-1550

BLM AZ STATE OFFICE
 2015 AUG 10 P 2:45
 PHOENIX, ARIZONA

ED STATES
 T OF THE INTERIOR
 Land Management
 on State Office
 entral Avenue, Suite 800
 enix, Arizona 85004
 Official Business
 Penalty for Private Use, \$300

7014 0150 0000 5453 1235



CERTIFIED MAIL™

FIRST-CLASS MAIL
 \$06.73⁵
 US OFFICIAL MAIL
 300 Penalty
 For Private Use
 ZIP 85004
 041L11101433



22



United States Department of the Interior

BUREAU OF LAND MANAGEMENT

Arizona State Office

One North Central Avenue, Suite 800

Phoenix, Arizona 85004-4427

www.blm.gov/az/



JUL 16 2015

In Reply Refer To:
3800 (9310) RE
AMC430125

CERTIFIED MAIL - RETURN RECEIPT REQUESTED No. 7014 0150 0000 5453 1235

NOTICE

PAUL B RANGE	:	This Notice Affects the Claims
PO BOX 1550	:	Shown in the Block Below.
QUARTZSITE, AZ 85359-1550	:	

AMC430126 - AMC430130
GULLEY #5 - GULLEY #9

Mining Claim Location Notice(s) – Amendment(s) Required

Pursuant to Title 43 Code of Federal Regulations (CFR) 3832.1, the Bureau of Land Management (BLM), Arizona State Office, received your notices of location for recording mining claims. In accordance with 43 CFR 3832.12, the claims listed above cannot be accepted as filed and must be amended as noted below.

Please note that latitude and longitude coordinates are not accepted for the metes and bounds descriptions of mining claims.

- 1.) AMC430125: (a) quarter corner is not specified in section 4; (b) metes and bounds description does not include the bearing; (c) distance in the written description does not match the distance given on the map
- 2.) AMC430126, -127, -129, and AMC430130: (a) claim corner is not specified for the tie-in in the metes and bounds description (b) description needs to include the bearings and distances between the claim corners

When amending a claim, you cannot take in any new ground. Amending the claim may result in a claim that contains significantly less acreage than was originally located. If you wish to retain the same acreage, you may want to relocate the claim(s) correctly, rather than amend the incorrectly located claim(s).

You must file an amendment for each claim listed above to correct the defects identified. There is a \$10 BLM processing fee for each amendment. We must receive the amendments within 30 days of your receipt of this notice. If the amendments are not received within the 30 day timeframe the mining claims will be declared null and void.

If additional information is required, please contact Rod Ebert at 602-417-9397. Please include your AMC serial number(s) on all correspondence.

Sincerely,



for
Rebecca Heick
Acting Deputy State Director
Lands & Minerals Division

NOTICE!!

These documents have been scanned!

Do not place un-scanned documents beneath this notice!

Do not remove this notice from this file!

GPO Jacket No. 560-102
Print Order 61540
Rise Business Services, LLC
Job=AZ15 5/10/2019



Box Number= AZ15030



Claim Begin-End: AMC430125-AMC430130

3 Transfers



AZ15030-15

AMC429998-AMC430297

**NO
DOCUMENTS
FOUND**

NO DOCUMENTS FOUND
NO DOCUMENTS FOUND

NOTICE!!

These documents have been scanned!

Do not place un-scanned documents beneath this notice!

Do not remove this notice from this file!

GPO Jacket No. 560-102
Print Order 61540
Rise Business Services, LLC
Job=AZ15 5/10/2019



Box Number= AZ15030



Claim Begin-End: AMC430125-AMC430130

4 Annual Filings



AZ15030-15

AMC429998-AMC430297

UNITED STATES
DEPARTMENT OF THE INTERIOR
BUREAU OF LAND MANAGEMENT

MAINTENANCE FEE WAIVER CERTIFICATION

SEE INSTRUCTIONS ON PAGE 2

587
PER
428762
430125
FORM APPROVED
OMB NO. 1004-0114
Expires: January 31, 2020

- This small miner waiver is filed for the assessment year beginning on September 1, 2018 and ending on September 1, 2019.
- The undersigned and all related parties owned ten or fewer mining claims, mill, or tunnel sites located and maintained on Federal lands in the United States of America on September 1, 2018.
- The undersigned have performed the assessment work required by law for each mining claim listed prior to filing this waiver and understand that by filing this form, the undersigned must file an affidavit of assessment work with the Bureau of Land Management (BLM) by the December 30th following the filing of this waiver.
- The undersigned understand that if the assessment work obligation has not yet come due under 30 U.S.C. 28 (for those claims in their first assessment year only), a notice of intent to hold reciting this condition must be recorded by the December 30th following the filing of this waiver.
- The undersigned understand that mill and tunnel sites may also be listed on this waiver and be waived from payment of the maintenance fee, and that a notice of intent to hold for these sites is required to be filed with the BLM by the December 30th following the filing of this waiver.
- The undersigned understand and acknowledge that pursuant to 43 U.S.C. 1212 and 18 U.S.C. 1001, the filing or recording of a false, fictitious, or fraudulent document with the BLM may result in a fine of up to \$250,000, a prison term not to exceed five years, or both.
- The mining claims, mill or tunnel sites for which this waiver from payment of the maintenance fees is requested are:

CLAIM OR SITE NAME	BLM RECORDATION SERIAL NUMBER
1. Gully #1	428762 (913)
2. Gully #2	428763
3. Gully #3	428764
4. Gully #4	428765
5. Gully #5	430126
6. Gully #6 Gully #9	430130
7.	
8.	
9.	
10.	

The owner(s) (claimants) of the above mining claims and sites are:

Gloria Anderson
 (Owner's Name - Please Print)
 P.O. Box 1550
 (Owner's Mailing Address)

Sen J Anderson
 (Owner's Signature)
 Quartzsite Az 85346
 (City) (State) (Zip Code)

(Owner's Name - Please Print)
 (Owner's Mailing Address)

(Owner's Signature)
 (City) (State) (Zip Code)

(Owner's Name - Please Print)
 (Owner's Mailing Address)

(Owner's Signature)
 (City) (State) (Zip Code)

(Owner's Name - Please Print)
 (Owner's Mailing Address)

(Owner's Signature)
 (City) (State) (Zip Code)

(Continued on page 2)

ENTERED
 SEP 12 2018
 BY: BDS

RECEIVED
 BLM AZ STATE OFFICE
 PHOENIX, ARIZONA
 2018 AUG 31 A 11:26

(Owner's Name - Please Print)

(Owner's Signature)

(Owner's Mailing Address)

(City)

(State)

(Zip Code)

(Owner's Name - Please Print)

(Owner's Signature)

(Owner's Mailing Address)

(City)

(State)

(Zip Code)

(Owner's Name - Please Print)

(Owner's Signature)

(Owner's Mailing Address)

(City)

(State)

(Zip Code)

(Owner's Name - Please Print)

(Owner's Signature)

(Owner's Mailing Address)

(City)

(State)

(Zip Code)

18 U.S.C. 1001 and 43 U.S.C. 1212 make it a crime for any person knowingly and willfully to make to any department or agency of the United States any false, fictitious or fraudulent statements or representations as to any matter within its jurisdiction.

INSTRUCTIONS

1. This certification is made under the provisions of 43 U.S.C. § 1744 and 30 U.S.C. §28-28k and the regulations thereunder (43 CFR Part 3830).
2. The claimant(s) must fill in the dates in paragraph 1 for the beginning and ending of the assessment year for which this waiver is sought.
3. The claimant(s) must fill in the date in paragraph 2 for the beginning of the assessment year for which this waiver is sought.
4. All claim and site names and BLM serial numbers must be listed for the mining claims, mill sites, and tunnel sites for which the waiver is sought.
5. All owners of the mining claims, mill sites, and tunnel sites and their addresses must be given.
6. This waiver form must be signed by all the claimants or their designated agent, in original form. If an agent is designated, a notarized designation of agent, signed by all of the claimants with proper address given, must be submitted with this waiver.
7. This form must be filed no later than September 1st for the upcoming assessment year in the BLM State Office where the mining claims or sites are recorded, or the waiver cannot be granted by the BLM. (Example: To obtain a waiver for the assessment year 2012, which begins on September 1, 2011, you must qualify for and file for a waiver no later than September 1, 2011, in the proper BLM State Office.)
8. For all mining claims which require assessment work, you must record an affidavit of labor on or before the December 30th immediately following the filing of this waiver. For all other mining claims or sites waived, you must record a notice of intent to hold on or before the December 30th immediately following the filing of this waiver.
9. Mill and tunnel sites may also be listed on this waiver and be waived from payment of the maintenance fee. A notice of intent to hold for these sites is required to be filed by the December 30th following the filing of this waiver.

FOR OFFICIAL USE ONLY

When Recorded Return Document to:

Gloria Anderson
P.O. Box 1550
Quartzsite Az 85359

428762
430125

Check here is this is a change of address.

Telephone: 210 854 4850

E-mail address: _____

AFFIDAVIT OF PERFORMANCE OF ANNUAL WORK

1. State of Arizona, County of La Paz ss:

2. I (Name) Gloria Anderson

3. Reside at (Address) 1977 CR 232

City Floresville County Wilson

State Tx Zip 78114 being duly sworn, depose and say that I am a citizen of the United States, more than eighteen years of age, and that all of the facts set forth in this affidavit, subject to the provisions and penalties of 18 U.S.C. 1001 pertaining to the filing of false, fictitious, or fraudulent statements with the United States, are true and correct according to the best of my knowledge, information and belief.

4. Owner's name and address (if not shown in Items 1-3 above). _____

5. That I am personally acquainted with the mining claim(s). The work and improvements were made by and at the expense of the owner(s) of said claim(s). Said contiguous group of claims, listed on this document, are situated in the

(optional) Mining District; _____ County, Arizona.

Line No.	AMC NUMBER	CLAIM/SITE NAME	COUNTY RECORDER DATA (if available)	TWP	RNG	SEC
1	428762	Gully #1		4N	20	3
2	428763	Gully #2		4N	20	3
3	428764	Gully #3		4N	20	3
4	428765	Gully #4		4N	20	3
5	430126	Gully #5		4N	20	3
6	430130	Gully #9		4N	20	4

RECEIVED
BLM STATE OFFICE
Date 2018 JAN -4 P 12:48
Stamp
PHOENIX, ARIZONA

ENTERED
JAN 11 2018
BY: RAM

Form: MCF108
Revised July 2014
Page 1 of 2

4059797

RECEIVED
BLM AZ STATE OFFICE

BLM
Date 2018 JAN -4 P 12:48
Stamp
PHOENIX, ARIZONA

7						
8						
9						
10						

6. That between the dates starting at 12 o'clock noon on September 1, 20 16 and ending at 12 o'clock noon on September 1, 20 17 at least \$ 600.00 dollars worth of work and improvements were done and performed upon said claim(s) or upon one or more of a contiguous group of claims for the benefit of all, wholly or partly outside of a contiguous group of claims for the benefit of all, not including the location work.

7. That the following persons were employed to perform the work and improvements described herein: _____
Paul Range Gloria Anderson

8. That the work and improvements performed were: Added gravel to roads to stop erosion. Cleaned up Trash.

9. Dated: 29 Dec 2017 Signature: [Signature]

SUBSCRIBED AND SWORN TO before me, a Notary Public, this 29th day of December 20 17

By: Gloria Anderson

Notary Public [Signature]

My Commission Expires Feb 21, 2019

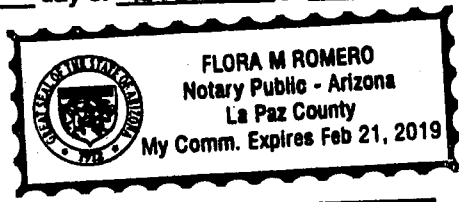

Bureau of Land Management
Arizona State Office
www.blm.gov/az

No. of Claims: _____ x \$10 = _____
Check No.: _____ Init. _____
Receipt No.: _____
For BLM Use Only

Form: MCF108
Revised July 2014
Page 2 of 2

When Recorded Return Document to:

Gloria Anderson

P.O. Box 1550

Quartzsite Az 85359

Check here is this is a change of address.

Telephone: 210 854 4850

E-mail address: _____

AFFIDAVIT OF PERFORMANCE OF ANNUAL WORK

1. State of Arizona, County of La Paz ss:

2. I (Name) Gloria Anderson

3. Reside at (Address) 1977 CR 232

City Floresville County Wilson

State Tx Zip 78114 being duly sworn, depose and say that I am a citizen of the United States, more than eighteen years of age, and that all of the facts set forth in this affidavit, subject to the provisions and penalties of 18 U.S.C. 1001 pertaining to the filing of false, fictitious, or fraudulent statements with the United States, are true and correct according to the best of my knowledge, information and belief.

4. Owner's name and address (if not shown in Items 1-3 above). _____

5. That I am personally acquainted with the mining claim(s). The work and improvements were made by and at the expense of the owner(s) of said claim(s). Said contiguous group of claims, listed on this document, are situated in the

(optional) Mining District; _____ County, Arizona.

Line No.	AMC NUMBER	CLAIM/SITE NAME	COUNTY RECORDER DATA (If available)	TWP	RNG	SEC
1	428762	Gully #1		4N	20	3
2	428763	Gully #2		4N	20	3
3	428764	Gully #3		4N	20	3
4	428765	Gully #4		4N	20	3
5	430126	Gully #5		4N	20	3
6	430130	Gully #9		4N	20	4

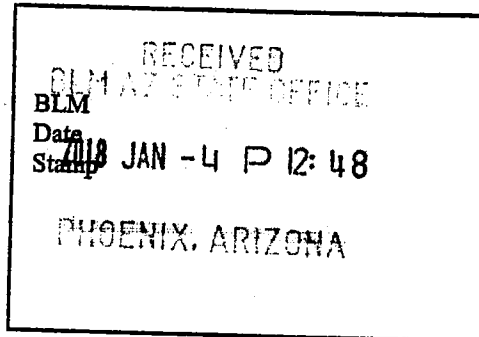

4059797

RECEIVED
BLM AZ STATE OFFICE

BLM
Date 2018 JAN -4 P 12:48
Stamp
PHOENIX, ARIZONA

7						
8						
9						
10						

6. That between the dates starting at 12 o'clock noon on September 1, 20 16 and ending at 12 o'clock noon on September 1, 20 17 at least \$ 600.00 dollars worth of work and improvements were done and performed upon said claim(s) or upon one or more of a contiguous group of claims for the benefit of all, wholly or partly outside of a contiguous group of claims for the benefit of all, not including the location work.

7. That the following persons were employed to perform the work and improvements described herein: _____
Paul Range Gloria Anderson

8. That the work and improvements performed were: Added gravel to roads to stop erosion. Cleaned up Trash.

9. Dated: 29 Dec 2017 Signature: [Signature]

SUBSCRIBED AND SWORN TO before me, a Notary Public, this 29th day of December 20 17

By: Gloria Anderson

Notary Public [Signature]

My Commission Expires Feb 21, 2019



Bureau of Land Management
Arizona State Office
www.blm.gov/az

No. of Claims: _____ x \$10 = _____
Check No.: _____ Init. _____
Receipt No.: _____
For BLM Use Only

When Recorded Return Document

Paul Range
P.O. Box 7550
Floresville Tx 78114
Quartzsite Az 85359

Check here is this is a change of address.

Telephone: 210 854 4759

E-mail address: _____

AFFIDAVIT OF PERFORMANCE OF ANNUAL WORK

1. State of Arizona, County of La Paz ss:

2. I (Name) Gloria Anderson

3. Reside at (Address) 1977 CR 232

Floresville, Tx 78114

City Floresville County Wilson

BLM
Date
Stamp
RECEIVED
BLM AZ STATE OFFICE
2018 JAN -4 P 12:47
PHOENIX, ARIZONA

State Tx zip 78114 being duly sworn, depose and say that I am a citizen of the United States, more than eighteen years of age, and that all of the facts set forth in this affidavit, subject to the provisions and penalties of 18 U.S.C. 1001 pertaining to the filing of false, fictitious, or fraudulent statements with the United States, are true and correct according to the best of my knowledge, information and belief.

4. Owner's name and address (If not shown in Items 1-3 above). Paul Range, 1977
CR 232, Floresville, Tx 78114

5. That I am personally acquainted with the mining claim(s). The work and improvements were made by and at the expense of the owner(s) of said claim(s). Said contiguous group of claims, listed on this document, are situated in the

(optional) Mining District; _____ County, Arizona.

Line No.	AMC NUMBER	CLAIM/SITE NAME	COUNTY RECORDER DATA (If available)	TWP	RNG	SEC
1	430125	Back 20		4N	20	4
2						
3						
4						
5						
6						

Form: MCF108
Revised July 2014
Page 1 of 2

2/9/2018 BROUGHT ORIGINAL INTO OFFICE TO CURE LTR DTD 1/26/2018. ORIGINAL WAS MAILED BACK TO CUSTOMER WITHOUT COPY BEING MADE. 480 ENTERED 2/9/2018. RAM.

4059797

RECEIVED
BLM AZ STATE OFFICE
2018 JAN -4 P 12:48
PHOENIX, ARIZONA

7						
8						
9						
10						

6. That between the dates starting at 12 o'clock noon on September 1, 20 16 and ending at 12 o'clock noon on September 1, 20 17 at least \$ 100.00 dollars worth of work and improvements were done and performed upon said claim(s) or upon one or more of a contiguous group of claims for the benefit of all, wholly or partly outside of a contiguous group of claims for the benefit of all, not including the location work.

7. That the following persons were employed to perform the work and improvements described herein: Paul Range Gloria Anderson

8. That the work and improvements performed were: Repaird road damaged by storm.

9. Dated: 29 Dec 2017 Signature: [Signature]

SUBSCRIBED AND SWORN TO before me, a Notary Public, this 29th day of December 20 17

By: Gloria Anderson

Notary Public: [Signature]

My Commission Expires Feb 21 2019



Bureau of Land Management
Arizona State Office
www.blm.gov/az

No. of Claims: _____ x \$10 = _____
 Check No.: _____ Init. _____
 Receipt No.: _____
 For BLM Use Only

Gloria Anderson
P.O. Box 1550
Quartzsite AZ
85359-1550

CERTIFIED MAIL®

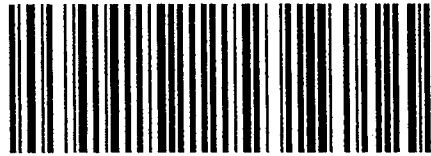

7015 1520 0000 1667 5374



1013



85004

U.S. POSTAGE
PAID
QUARTZSITE, AZ
85346
DEC 29, 17
AMOUNT
\$5.29
R2304W121265-02

BLM
One North Central Ave Suite 800
Phoenix, Arizona 85004-4427
Affidavit of Performance of Annual Work.

8500484427 0041

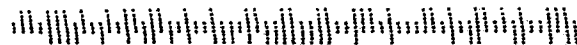

RECEIVED
DLM AT STATE OFFICE

2018 JAN -4 P 12:47

PHOENIX, ARIZONA

7015 1520 0000 1667 5374

United States Department of the Interior
Bureau of Land Management
 DIV OF LANDS, MINRLS & ENERGY
 ONE N CENTRAL AVE
 PHOENIX, AZ 85004 -4427
 Phone: 602-417-9200

Receipt

No: 4059797

Transaction #: 4171403	
Date of Transaction: 01/04/2018	
CUSTOMER:	
GLORIA J ANDERSON PO BOX 1550 QUARTZSITE,AZ 85346-1550 US	

LINE #	QTY	DESCRIPTION	REMARKS	UNIT PRICE	TOTAL
1	1.00	LOCATABLE MINERALS / MINING CLAIMS- NOT NEW-UNADJUD,ONE AUTH NO. ONLY / MINING CLAIM MONEY RECEIVED CASES: AMC428762/\$70.00	POL 2017/7	- n/a -	70.00
TOTAL:					\$70.00

PAYMENT INFORMATION					
1	AMOUNT:	10.00	POSTMARKED:	N/A	
	TYPE:	CHECK	RECEIVED:	01/04/2018	
	CHECK NO:	1038			
	NAME:	RANGE, PAUL B 1977 CR 232 FLORESVILLE TX 78114 US			
2	AMOUNT:	60.00	POSTMARKED:	N/A	
	TYPE:	CHECK	RECEIVED:	01/04/2018	
	CHECK NO:	1039			
	NAME:	RANGE, PAUL B 1977 CR 232 FLORESVILLE TX 78114 US			

REMARKS

This receipt was generated by the automated BLM Collections and Billing System and is a paper representation of a portion of the official electronic record contained therein.

UNITED STATES
DEPARTMENT OF THE INTERIOR
BUREAU OF LAND MANAGEMENT

MAINTENANCE FEE WAIVER CERTIFICATION

FORM APPROVED
OMB NO. 1004-0114
Expires: January 31, 2020

SEE INSTRUCTIONS ON PAGE 2

AMC 430125

- This small miner waiver is filed for the assessment year beginning on September 1, 2017 and ending on September 1, 2018.
- The undersigned and all related parties owned ten or fewer mining claims, mill, or tunnel sites located and maintained on Federal lands in the United States of America on September 1, 2017.
- The undersigned have performed the assessment work required by law for each mining claim listed prior to filing this waiver and understand that by filing this form, the undersigned must file an affidavit of assessment work with the Bureau of Land Management (BLM) by the December 30th following the filing of this waiver.
- The undersigned understand that if the assessment work obligation has not yet come due under 30 U.S.C. 28 (for those claims in their first assessment year only), a notice of intent to hold reciting this condition must be recorded by the December 30th following the filing of this waiver.
- The undersigned understand that mill and tunnel sites may also be listed on this waiver and be waived from payment of the maintenance fee, and that a notice of intent to hold for these sites is required to be filed with the BLM by the December 30th following the filing of this waiver.
- The undersigned understand and acknowledge that pursuant to 43 U.S.C. 1212 and 18 U.S.C. 1001, the filing or recording of a false, fictitious, or fraudulent document with the BLM may result in a fine of up to \$250,000, a prison term not to exceed five years, or both.
- The mining claims, mill or tunnel sites for which this waiver from payment of the maintenance fees is requested are:

CLAIM OR SITE NAME	BLM RECORDATION SERIAL NUMBER
1. Back 20	✓ 430125
2.	
3.	
4.	
5.	
6.	
7.	
8.	
9.	
10.	

RECEIVED
BLM AZ STATE OFFICE
2017 SEP - 5 P 3:00
PHOENIX, ARIZONA

The owner(s) (claimants) of the above mining claims and sites are:

PAUL B. RANGE ✓
(Owner's Name - Please Print)
P.O. Box 1550
(Owner's Mailing Address)

Paul Range
(Owner's Signature)
QUARTZSITE
(City) AZ 85359
(State) (Zip Code)

(Owner's Name - Please Print)

(Owner's Signature)

(Owner's Mailing Address)

(City)

(State)

(Zip Code)

(Owner's Name - Please Print)

AC 483 / ~~NEW YORK~~
ENTERED SEP 19 2017
PB

(Owner's Signature)

(Owner's Mailing Address)

(City)

(State)

(Zip Code)

(Owner's Name - Please Print)

(Owner's Signature)

(Owner's Mailing Address)

(City)

(State)

(Zip Code)

(Continued on page 2)

NW Check
1 ct

UNITED STATES DEPARTMENT OF THE INTERIOR
BUREAU OF LAND MANAGEMENT

MC NATIONWIDE CLAIMANT LISTING
September 19, 2017

Cust	AZ	National
	CLAIMANT	Total
RANGE PAUL B PO BOX 1550 QUARTZSITE, AZ 85346-1550	1	1

**DEPARTMENT OF THE INTERIOR
BUREAU OF LAND MANAGEMENT**

MINING CLAIMS

(LIVE) Serial Register Page

Run Date/Time: 09/19/2017 01:45 PM

01 05-10-1872;017STAT0091;30USC26,28,34

Case Type 384101: LODE CLAIM

Claim Name: BACK 20

Commodity :

Case Disposition: ACTIVE

Required Maintenance Fee: \$155.00

Total Acres
20.660

Serial Number
AMC430125
Lead File Number
AMC430125

Name & Address	Int Rel
RANGE PAUL B PO BOX 1550 QUARTZSITE, AZ 85346-1550	CLAIMANT

Mer Twp	Rng	Sec	Quadrant	District/Field Office	County
14	0040N	0200W	004 SW,SE	YUMA FO	LA PAZ

Act Date	Code	Action	Action Remarks	Receipt Number
11/10/2014	403	LOCATION DATE		
12/19/2014	395	RECORDATION NOTICE RECD	1	3193476
08/22/2016	483	SMALL MINER CERT FILED	2017	
12/12/2016	480	EVID OF ASSMT FILED	2016	3721131
06/04/2015	483	SMALL MINER CERT FILED	2016	
12/19/2014	484	LOCATION YEAR / MAINTENANCE	2015;\$155	3193476
12/18/2015	481	NOTICE OF INTENT TO HOLD	2015	3456633
01/08/2016	635	AMENDED LOCATION FILED	M&B/TIE-IN SUPPLIED	3471436
12/07/2015	393	DECISION/NOTICE ISSUED	AMENDMENT REQ	
06/01/2015	669	LAND STATUS CHECKED		
12/19/2014	501	ACCT ADV IN LEAD FILE	AMC430125-AMC430130;	
12/17/2014	404	COUNTY RECORDATION	2014-03988;	

Line Nr Remarks

AC 483
AC 247 (missing envelope ?)

UNITED STATES
DEPARTMENT OF THE INTERIOR
BUREAU OF LAND MANAGEMENT
MAINTENANCE FEE WAIVER CERTIFICATION

452 SK

AMC 428762
~~430126~~
430125

FORM APPROVED
OMB NO. 1004-0114
Expires: January 31, 2020

SEE INSTRUCTIONS ON PAGE 2

- This small miner waiver is filed for the assessment year beginning on September 1, 2017 and ending on September 1, 2018.
- The undersigned and all related parties owned ten or fewer mining claims, mill, or tunnel sites located and maintained on Federal lands in the United States of America on September 1, 2017.
- The undersigned have performed the assessment work required by law for each mining claim listed prior to filing this waiver and understand that by filing this form, the undersigned must file an affidavit of assessment work with the Bureau of Land Management (BLM) by the December 30th following the filing of this waiver.
- The undersigned understand that if the assessment work obligation has not yet come due under 30 U.S.C. 28 (for those claims in their first assessment year only), a notice of intent to hold reciting this condition must be recorded by the December 30th following the filing of this waiver.
- The undersigned understand that mill and tunnel sites may also be listed on this waiver and be waived from payment of the maintenance fee, and that a notice of intent to hold for these sites is required to be filed with the BLM by the December 30th following the filing of this waiver.
- The undersigned understand and acknowledge that pursuant to 43 U.S.C. 1212 and 18 U.S.C. 1001, the filing or recording of a false, fictitious, or fraudulent document with the BLM may result in a fine of up to \$250,000, a prison term not to exceed five years, or both.
- The mining claims, mill or tunnel sites for which this waiver from payment of the maintenance fees is requested are:

CLAIM OR SITE NAME	BLM RECORDATION SERIAL NUMBER
1. Gully # 1	428762
2. Gully # 2	428763
3. Gully # 3	428764
4. Gully # 4	428765
5. Gully # 5	430126
6. Gully # 9	430130
7.	
8.	
9.	
10.	

RECEIVED
BLM AZ STATE OFFICE
2017 SEP - 5 P 3:00
PHOENIX, ARIZONA

The owner(s) (claimants) of the above mining claims and sites are:

Gloria J Anderson
(Owner's Name - Please Print)
P.O. Box 1550
(Owner's Mailing Address)

Gloria J Anderson
(Owner's Signature)
Quartzsite
(City) AZ 85359
(State) (Zip Code)

(Owner's Name - Please Print)

(Owner's Signature)

(Owner's Mailing Address)

(City) (State) (Zip Code)

(Owner's Name - Please Print)

(Owner's Signature)

(Owner's Mailing Address)

(City) (State) (Zip Code)

(Owner's Name - Please Print)

(Owner's Signature)

(Owner's Mailing Address)

(City) (State) (Zip Code)

POSTMARKED
TIMELY

nwl
R

Gloria Anderson
P.O. Box 1550
Quartzsite Az 85359

BLM AZ STATE OFFICE

12017 SEP -5 P 3:00

PHOENIX, ARIZONA

Bureau of Land Management
1 N Central Ave #800
Phoenix Az 85004
Attn Maintenance Fee Waiver

CERTIFIED MAIL



7017 0660 0000 7464 1760



1000

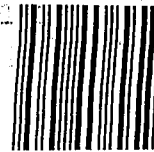

85004

U.S. POSTAGE
PAID
HARRISON, AR
72601
AUG 31 17
AMOUNT

\$6.59

R2304N417346-08

8500484427

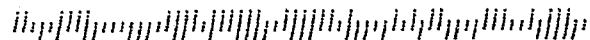

When Recorded Return Document to:

GLORIA ANDERSON
P.O. Box 1550
QUARTZSITE AZ ~~85359~~
85346

428762

430125

Check here is this is a change of address.

ADDRESS
ALREADY
UPDATED Ram

Telephone: 210 854 4850

E-mail address: gloria@reliancecommunity.com

AFFIDAVIT OF PERFORMANCE OF ANNUAL WORK

1. State of Arizona, County of LA PAZ ss:

2. I (Name) PAUL RANGE

3. Reside at (Address) 1977 CR 232

RECEIVED
BLM
2016 DEC 12 P 3:16
PHOENIX, ARIZONA

City FLORESVILLE County WILSON

State Tx Zip 78114 being duly sworn, depose and say that I am a citizen of the United States, more than eighteen years of age, and that all of the facts set forth in this affidavit, subject to the provisions and penalties of 18 U.S.C. 1001 pertaining to the filing of false, fictitious, or fraudulent statements with the United States, are true and correct according to the best of my knowledge, information and belief.

4. Owner's name and address (If not shown in Items 1-3 above). GLORIA ANDERSON
P.O. BOX 1550 QUARTZSITE AZ ~~85359~~ 85346

5. That I am personally acquainted with the mining claim(s). The work and improvements were made by and at the expense of the owner(s) of said claim(s). Said contiguous group of claims, listed on this document, are situated in the

Paul Range (optional) Mining District; LA PAZ County, Arizona.

Line No.	AMC NUMBER	CLAIM/SITE NAME	COUNTY RECORDER DATA (If available)	TWP	RNG	SEC
1	428762	GULLY #1	2014-02335	4N	20W	3
2	428763	GULLY #2	2014-02334	4N	20W	3
3	428764	GULLY #3	2014-02333	4N	20W	3
4	428765	GULLY #4	2014-02402	4N	20W	3
5	430126	GULLY #5	2014-03248	4N	20W	3
6	430130	GULLY #9	2014-03252	4N	20W	4

Form: MCF108
Revised July 2014
Page 1 of 2

INTEREST
DEC 14 2016
BY: Ram

RECEIVED
 BLM STATE OFFICE
 Date
 Stamp 2016 DEC 12 P 3:16
 PHOENIX, ARIZONA

7						
8						
9						
10						

6. That between the dates starting at 12 o'clock noon on September 1, 20 15 and ending at 12 o'clock noon on September 1, 20 15 at least \$ 200.00 dollars worth of work and improvements were done and performed upon said claim(s) or upon one or more of a contiguous group of claims for the benefit of all, wholly or partly outside of a contiguous group of claims for the benefit of all, not including the location work.

7. That the following persons were employed to perform the work and improvements described herein: _____
PAUL RANGE

8. That the work and improvements performed were: FILL IN WASHED OUT ROAD WITH 2 FT OF FILL. MOVED ROCKS OFF OF ROAD. SPREAD GRAVEL ON BARE AREAS OF ROAD

9. Dated: 12/07/16 Signature: [Signature]

SUBSCRIBED AND SWORN TO before me, a Notary Public, this 7 day of Dec 20 16

By: Paul Range

Notary Public Synda Ketchum

My Commission Expires Jan 14, 2019

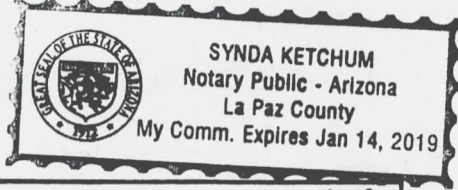

Bureau of Land Management
 Arizona State Office
 www.blm.gov/az

No. of Claims: 6 x \$10 = 60.00
 Check No.: 3232 Init. PER
 Receipt No.: 3721131
 For BLM Use Only

When Recorded Return Docu to:

PAUL RANGE
P.O. BOX 1550
QUARTZ SITE A2 ~~85359~~
85346

Check here is this is a change of address.

Telephone: 210 854 4759

E-mail address: prange@YAHOO.com

AFFIDAVIT OF PERFORMANCE OF ANNUAL WORK

1. State of Arizona, County of LA PAZ ss:

2. I (Name) PAUL RANGE

3. Reside at (Address) 1977 CR 232

City FLORESVILLE County WILSON

State TX Zip 78114 being duly sworn, depose and say that I am a citizen of the United States, more than eighteen years of age, and that all of the facts set forth in this affidavit, subject to the provisions and penalties of 18 U.S.C. 1001 pertaining to the filing of false, fictitious, or fraudulent statements with the United States, are true and correct according to the best of my knowledge, information and belief.

4. Owner's name and address (If not shown in Items 1-3 above).

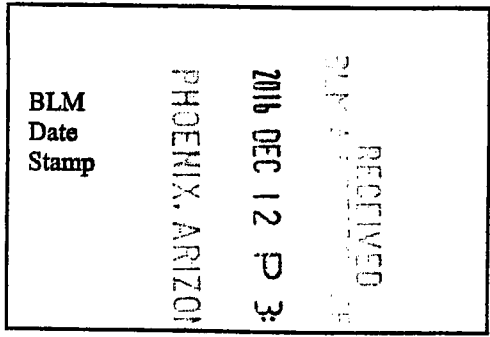

5. That I am personally acquainted with the mining claim(s). The work and improvements were made by and at the expense of the owner(s) of said claim(s). Said contiguous group of claims, listed on this document, are situated in the

Paul Range (optional) Mining District; LA PAZ County, Arizona.

Line No.	AMC NUMBER	CLAIM/SITE NAME	COUNTY RECORDER DATA (If available)	TWP	RNG	SEC
1	430125	BACK 20	2014-03988	4N	20W	4
2						
3						
4						
5						
6						

BLM RECEIVED
 Date BLM ATLAS OFFICE
 Stamp
 2016 DEC 12 P 3:16
 PHOENIX, ARIZONA

7						
8						
9						
10						

6. That between the dates starting at 12 o'clock noon on September 1, 20 15 and ending at 12 o'clock noon on September 1, 20 16 at least \$ 200.00 dollars worth of work and improvements were done and performed upon said claim(s) or upon one or more of a contiguous group of claims for the benefit of all, wholly or partly outside of a contiguous group of claims for the benefit of all, not including the location work.

7. That the following persons were employed to perform the work and improvements described herein: _____

8. That the work and improvements performed were: ADDED GRAVEL TO BARE AREAS OF ROAD. PICKED UP TRASH FROM OLD CAMPSITES

9. Dated: 12/01/16 Signature: [Signature]

SUBSCRIBED AND SWORN TO before me, a Notary Public, this 7 day of Dec 20 16

By: Paul Range

Notary Public Synda Ketchum

My Commission Expires Jan 14, 2019

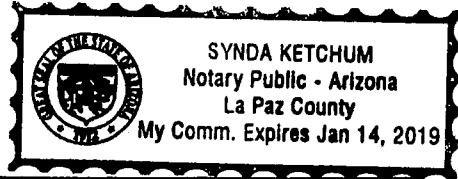

Bureau of Land Management
 Arizona State Office
www.blm.gov/az

No. of Claims: 1 x \$10 = 10.00
 Check No.: 3232 Init. PETZ
 Receipt No.: 3721131
 For BLM Use Only

Form: MCF108
 Revised July 2014
 Page 2 of 2

PAUL RANGE
P.O. BOX 1550
QUARTZSITE AZ
85346

CERTIFIED MAIL



7015 1520 0000 1666 4552



1022



85004

U.S. POSTAGE
PAID
QUARTZSITE, AZ
85346
DEC 07, 16
AMOUNT

\$3.77

R2304Y122752-01

BLM
ONE NORTH CENTRAL AVE
Suite 800

PHOENIX AZ 85004-4427
ANNUAL WORK

RECEIVED
BLM AZ QUARTZSITE OFFICE
2016 DEC 12 P 3:15
PHOENIX, ARIZONA

8500434427 0041

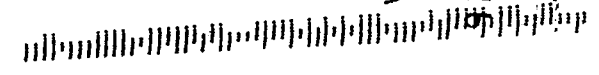

United States Department of the Interior
Bureau of Land Management
 DIV OF LANDS, MINRLS & ENERGY
 ONE N CENTRAL AVE
 PHOENIX, AZ 85004 -4427
 Phone: 602-417-9200

Receipt

No: 3721131

Transaction #: 3826241	
Date of Transaction: 12/13/2016	
CUSTOMER:	
GLORIA J ANDERSON PO BOX 1550 QUARTZSITE, AZ 85346-1550 US	

LINE #	QTY	DESCRIPTION	REMARKS	UNIT PRICE	TOTAL
1	1.00	LOCATABLE MINERALS / MINING CLAIMS- NOT NEW-UNADJUD, ONE AUTH NO. ONLY / MINING CLAIM MONEY RECEIVED CASES: AMC428762/\$70.00	2016 AFFFADAVIT/7	- n/a -	70.00
TOTAL:					\$70.00

PAYMENT INFORMATION			
1	AMOUNT:	70.00	POSTMARKED: 12/08/2016
	TYPE:	CHECK	RECEIVED: 12/12/2016
	CHECK NO:	3232	
	NAME:	RANGE, PAUL B PO BOX 1550 QUARTZSITE AZ 85346-1550 US	

REMARKS

This receipt was generated by the automated BLM Collections and Billing System and is a paper representation of a portion of the official electronic record contained therein.

UNITED STATES
DEPARTMENT OF THE INTERIOR
BUREAU OF LAND MANAGEMENT

340

MAINTENANCE FEE WAIVER CERTIFICATION

FORM APPROVED

OMB NO. 1004-0114

Expires: October 31, 2016

428762 430125

SEE INSTRUCTIONS ON PAGE 2

1. This small miner waiver is filed for the assessment year beginning on September 1, 2016 and ending on September 1, 2017.
2. The undersigned and all related parties owned ten or fewer mining claims, mill, or tunnel sites located and maintained on Federal lands in the United States of America on September 1, _____.
3. The undersigned have performed the assessment work required by law for each mining claim listed prior to filing this waiver and understand that by filing this form, the undersigned must file an affidavit of assessment work with the Bureau of Land Management (BLM) by the December 30th following the filing of this waiver.
4. The undersigned understand that if the assessment work obligation has not yet come due under 30 U.S.C. 28 (for those claims in their first assessment year only), a notice of intent to hold reciting this condition must be recorded by the December 30th following the filing of this waiver.
5. The undersigned understand that mill and tunnel sites may also be listed on this waiver and be waived from payment of the maintenance fee, and that a notice of intent to hold for these sites is required to be filed with the BLM by the December 30th following the filing of this waiver.
6. The undersigned understand and acknowledge that pursuant to 43 U.S.C. 1212 and 18 U.S.C. 1001, the filing or recording of a false, fictitious, or fraudulent document with the BLM may result in a fine of up to \$250,000, a prison term not to exceed five years, or both.
7. The mining claims, mill or tunnel sites for which this waiver from payment of the maintenance fees is requested are:

CLAIM OR SITE NAME	BLM RECORDATION SERIAL NUMBER	
1. Gully #1	428762	
2. Gully #2 + Amc 430127 is	428763	1-AMC# IN ERROR Amc 428765
3. Gully #3 under Appeal ~	428764	
4. Gully #4 + Ac 483 WAS NOT	428765	> 2-claims are CLOSED
5. Gully #5 Entered for this Claim.	430126	428765 Amc 430128-430129
6. Gully #6 4/8/16 Appeal Filed; 4/2/16 Sent to IBLA (IBLA 2016-0150)	430127	
7. Gully #7	430128	CLOSED ->
8. Gully #8	430129	CLOSED ->
9. Gully #9	430130	
10.		

RECEIVED
BLM AZ STATE OFFICE
PHOENIX, ARIZONA
AUG 22 P 2:23

The owner(s) (claimants) of the above mining claims and sites are:

Gloria Anderson

(Owner's Name - Please Print)

P.O. Box 1550

(Owner's Mailing Address)

Gloria Anderson
(Owner's Signature)

Quartzsite

(City)

AZ

(State)

85359

(Zip Code)

(Owner's Name - Please Print)

ENTERED SEP 06 2016

(Owner's Signature)

(Owner's Mailing Address)

FB

(City)

(State)

(Zip Code)

(Owner's Name - Please Print)

(Owner's Signature)

(Owner's Mailing Address)

(City)

(State)

(Zip Code)

(Owner's Name - Please Print)

(Owner's Signature)

(Owner's Mailing Address)

(City)

(State)

(Zip Code)

(Owner's Name - Please Print)

(Owner's Signature)

(Owner's Mailing Address)

(City) (State) (Zip Code)

(Owner's Name - Please Print)

(Owner's Signature)

(Owner's Mailing Address)

(City) (State) (Zip Code)

(Owner's Name - Please Print)

(Owner's Signature)

(Owner's Mailing Address)

(City) (State) (Zip Code)

(Owner's Name - Please Print)

(Owner's Signature)

(Owner's Mailing Address)

(City) (State) (Zip Code)

PHOENIX, ARIZONA
RECEIVED
BLM AZ STATE OFFICE
2011 AUG 22 P 1:23

18 U.S.C. 1001 and 43 U.S.C. 1212 make it a crime for any person knowingly and willfully to make to any department or agency of the United States any false, fictitious or fraudulent statements or representations as to any matter within its jurisdiction.

INSTRUCTIONS

1. This certification is made under the provisions of 43 U.S.C. § 1744 and 30 U.S.C. §28-28k and the regulations thereunder (43 CFR Part 3830).
2. The claimant(s) must fill in the dates in paragraph 1 for the beginning and ending of the assessment year for which this waiver is sought.
3. The claimant(s) must fill in the date in paragraph 2 for the beginning of the assessment year for which this waiver is sought.
4. All claim and site names and BLM serial numbers must be listed for the mining claims, mill sites, and tunnel sites for which the waiver is sought.
5. All owners of the mining claims, mill sites, and tunnel sites and their addresses must be given.
6. This waiver form must be signed by all the claimants or their designated agent, in original form. If an agent is designated, a notarized designation of agent, signed by all of the claimants with proper address given, must be submitted with this waiver.
7. This form must be filed no later than September 1st for the upcoming assessment year in the BLM State Office where the mining claims or sites are recorded, or the waiver cannot be granted by the BLM. (Example: To obtain a waiver for the assessment year 2012, which begins on September 1, 2011, you must qualify for and file for a waiver no later than September 1, 2011, in the proper BLM State Office.)
8. For all mining claims which require assessment work, you must record an affidavit of labor on or before the December 30th immediately following the filing of this waiver. For all other mining claims or sites waived, you must record a notice of intent to hold on or before the December 30th immediately following the filing of this waiver.
9. Mill and tunnel sites may also be listed on this waiver and be waived from payment of the maintenance fee. A notice of intent to hold for these sites is required to be filed by the December 30th following the filing of this waiver.

Amc 430127
under appeal
keep with appeal
file until decided.
Rod

FOR OFFICIAL USE ONLY

CERTIFIED MAIL®

G Anderson
P.O. Box 1550
Quartzsite AZ 85359



7015 1520 0001 9452 3672

BLM maint Fee Waiver
ONE N CENTRAL AVE
PHOENIX AZ 85004-2203



85004

U.S. POSTAGE
CUSTOMER SERVICE
AUG 18 2013
AMOUNT
\$3.30
R2304W121833-02



8500484427 0041



© USPS 2013

THIS ENVELOPE IS RECYCLABLE AND MADE WITH 30% POST CONSUMER CONTENT



PLACE STICKER AT TOP OF ENVELOPE TO THE RIGHT OF THE RETURN ADDRESS, FOLD AT DOTTED LINE

G Anderson
P.O. Box 1550
Quartzsite AZ 85359

CERTIFIED MAIL

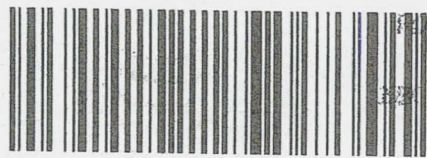

7015 1520 0001 9452 3672

RAPID CITY SD 577
AUG 30



BLM maint Fee Waiver
ONE N CENTRAL AVE
PHOENIX AZ 85004-2203

U.S. POSTAGE
CLUB MAIL SD
AUG 16 2016
AMOUNT
\$3.30
R230AW121833-02

8500484427 0041



**DEPARTMENT OF THE INTERIOR
BUREAU OF LAND MANAGEMENT
MINING CLAIMS**

Run Date/Time: 09/06/2016 03:28 PM

(LIVE) Serial Register Page

Page 1 of 1

01 05-10-1872;017STAT0091;30USC26,28,34
Case Type 384101: LODE CLAIM
Claim Name: GULLY #4
Commodity :
Case Disposition: ACTIVE
Required Maintenance Fee: \$155.00

Total Acres
20.660

Serial Number
AMC428765
Lead File Number
AMC428762

Name & Address	Int Rel
ANDERSON GLORIA J PO BOX 1550 QUARTZSITE, AZ 85346-1550	CLAIMANT

Mer Twp	Rng	Sec	Quadrant	District/Field Office	County
14	0040N	0200W	003 SW	YUMA FO	LA PAZ

Act Date	Code	Action	Action Remarks	Receipt Number
07/09/2014	403	LOCATION DATE		
07/11/2014	395	RECORDATION NOTICE RECD	1	3074927
08/22/2016	483	SMALL MINER CERT FILED	2017	
06/04/2015	483	SMALL MINER CERT FILED	2016	
12/18/2015	480	EVID OF ASSMT FILED	2015	3456633
08/21/2014	483	SMALL MINER CERT FILED	2015	
07/11/2014	484	LOCATION YEAR / MAINTENANCE	2014;\$140	3074927
12/19/2014	481	NOTICE OF INTENT TO HOLD	2014	3193476
08/13/2014	669	LAND STATUS CHECKED		
07/11/2014	501	ACCT ADV IN LEAD FILE	AMC428762-AMC428765;	3074927

Line Nr Remarks

**NO WARRANTY IS MADE BY BLM
FOR USE OF THE DATA FOR
PURPOSES NOT INTENDED BY BLM**

**DEPARTMENT OF THE INTERIOR
BUREAU OF LAND MANAGEMENT
MINING CLAIMS**

(LIVE) Serial Register Page

Run Date/Time: 09/06/2016 03:54 PM

Page 1 of 1

01 05-10-1872;017STAT0091;30USC26,28,34
Case Type 384101: LODE CLAIM
Claim Name: GULLY #6
Commodity :
Case Disposition: ACTIVE
Required Maintenance Fee: \$155.00

Total Acres
20.660

Serial Number
AMC430127
Lead File Number
AMC430125

Name & Address	Int Rel
ANDERSON GLORIA J PO BOX 1550 QUARTZSITE, AZ 85346-1550	CLAIMANT

Mer Twp	Rng	Sec	Quadrant	District/Field Office	County
14	0040N	0200W	003 SW,SE	YUMA FO	LA PAZ

Act Date	Code	Action	Action Remarks	Receipt Number
10/03/2014	403	LOCATION DATE		
12/19/2014	395	RECORDATION NOTICE RECD	1	3193476
06/04/2015	483	SMALL MINER CERT FILED	2016	
12/19/2014	484	LOCATION YEAR / MAINTENANCE	2015;\$155	3193476
12/18/2015	481	NOTICE OF INTENT TO HOLD	2015	3456633
04/21/2016	165	CASE SENT TO IBLA	IBLA 2016-0150	
04/08/2016	120	APPEAL FILED	IBLA 2016-0150	
02/24/2016	393	DECISION/NOTICE ISSUED	REQ AMEND NOT FILED	
07/16/2015	393	DECISION/NOTICE ISSUED	AMENDMENT REQ - M&B	
06/01/2015	669	LAND STATUS CHECKED		
12/19/2014	501	ACCT ADV IN LEAD FILE	AMC430125-AMC430130;	
10/06/2014	404	COUNTY RECORDATION	2014-03249;	

Line Nr Remarks

Action Code Update

Serial-No: AMC430127

Status: ACTIVE

Bottom of Screen

	Del?	Date (mm/dd/yyyy)	Code	Action Taken	Action Remark	Receipt Nr	Ins User	Mod User
<input checked="" type="radio"/> 1	<input type="checkbox"/> X	10/03/2014	403	LOCATION DATE			RMATTSON	
<input type="radio"/> 2	<input type="checkbox"/> X	12/19/2014	395	RECORDATION NOTICE RECD		3193476	CBS_IMPT	
<input type="radio"/> 3	<input type="checkbox"/> X	06/04/2015	483	SMALL MINER CERT FILED	2016		REBERT	
<input type="radio"/> 4	<input type="checkbox"/> X	04/21/2016	165	CASE SENT TO IBLA	IBLA 2016-0150		REBERT	REBERT
<input type="radio"/> 5	<input type="checkbox"/> X	04/08/2016	120	APPEAL FILED	IBLA 2016-0150		REBERT	REBERT
<input type="radio"/> 6	<input type="checkbox"/> X	02/24/2016	393	DECISION/NOTICE ISSUED	REQ AMEND NOT FILED		REBERT	
<input type="radio"/> 7	<input type="checkbox"/> X	12/18/2015	481	NOTICE OF INTENT TO HOLD	2015	3456633	RMATTSON	
<input type="radio"/> 8	<input type="checkbox"/> X	07/16/2015	393	DECISION/NOTICE ISSUED	AMENDMENT REQ - M&B		REBERT	
<input type="radio"/> 9	<input type="checkbox"/> X	06/01/2015	669	LAND STATUS CHECKED			REBERT	
<input type="radio"/> 10	<input type="checkbox"/> X	12/19/2014	501	ACCT ADV IN LEAD FILE	AMC430125-AMC430130;		RMATTSON	
<input type="radio"/> 11	<input type="checkbox"/> X	12/19/2014	484	LOCATION YEAR / MAINTENANCE FEE	2015;\$155	3193476	RMATTSON	
<input type="radio"/> 12	<input type="checkbox"/> X	10/06/2014	404	COUNTY RECORDATION	2014-03249;		RMATTSON	RMATTSON

Actions: 12

Provide me with new occurrences

Please SAVE&CONTINUE Between DELETES and NEW/CHANGE Lines

Serial-No: AMC430127

Top of Screen

**DEPARTMENT OF THE INTERIOR
BUREAU OF LAND MANAGEMENT**

MINING CLAIMS

(LIVE) Serial Register Page

Run Date/Time: 09/06/2016 03:32 PM

01 05-10-1872;017STAT0091;30USC26,28,34

Case Type 384101: LODE CLAIM

Claim Name: GULLY #7

Commodity :

Case Disposition: CLOSED

Required Maintenance Fee: \$155.00

Total Acres

20.660

Serial Number

AMC430128

Lead File Number

AMC430125

Name & Address	Int Rel
ANDERSON GLORIA J PO BOX 1550 QUARTZSITE, AZ 85346-1550	CLAIMANT

Mer Twp Rng Sec	Quadrant	District/Field Office	County
14 0040N 0200W 004	SE	YUMA FO	LA PAZ

Act Date	Code	Action	Action Remarks	Receipt Number
10/03/2014	403	LOCATION DATE		
12/19/2014	395	RECORDATION NOTICE RECD	1	3193476
06/04/2015	483	SMALL MINER CERT FILED	2016	
12/19/2014	484	LOCATION YEAR / MAINTENANCE	2015;\$155	3193476
12/18/2015	481	NOTICE OF INTENT TO HOLD	2015	3456633
02/24/2016	245	RECORDATION REJECTED	REQ AMEND NOT FILED	
07/16/2015	393	DECISION/NOTICE ISSUED	AMENDMENT REQ - M&B	
06/01/2015	669	LAND STATUS CHECKED		
12/19/2014	501	ACCT ADV IN LEAD FILE	AMC430125-AMC430130;	
12/17/2014	404	COUNTY RECORDATION	2014-03987;	

Line Nr Remarks

Action Code Update

Serial-No: AMC430128

Status: CLOSED

Bottom of Screen

	Del?	Date (mm/dd/yyyy)	Code	Action Taken	Action Remark	Receipt Nr	Ins User	Mod User
<input checked="" type="radio"/> 1	<input type="checkbox"/> X	10/03/2014	403	LOCATION DATE			RMATTSON	
<input type="radio"/> 2	<input type="checkbox"/> X	12/19/2014	395	RECORDATION NOTICE RECD		3193476	CBS_IMPT	
<input type="radio"/> 3	<input type="checkbox"/> X	06/04/2015	483	SMALL MINER CERT FILED	2016		REBERT	
<input type="radio"/> 4	<input type="checkbox"/> X	02/24/2016	245	RECORDATION REJECTED	REQ AMEND NOT FILED		PAULINEB	
<input type="radio"/> 5	<input type="checkbox"/> X	12/18/2015	481	NOTICE OF INTENT TO HOLD	2015	3456633	RMATTSON	
<input type="radio"/> 6	<input type="checkbox"/> X	07/16/2015	393	DECISION/NOTICE ISSUED	AMENDMENT REQ - M&B		REBERT	
<input type="radio"/> 7	<input type="checkbox"/> X	06/01/2015	669	LAND STATUS CHECKED			REBERT	
<input type="radio"/> 8	<input type="checkbox"/> X	12/19/2014	501	ACCT ADV IN LEAD FILE	AMC430125-AMC430130;		RMATTSON	
<input type="radio"/> 9	<input type="checkbox"/> X	12/19/2014	484	LOCATION YEAR / MAINTENANCE FEE	2015;\$155	3193476	RMATTSON	
<input type="radio"/> 10	<input type="checkbox"/> X	12/17/2014	404	COUNTY RECORDATION	2014-03987;		RMATTSON	RMATTSON

Actions: 10

Provide me with new occurrences

Please SAVE&CONTINUE Between DELETES and NEW/CHANGE Lines

Serial-No: AMC430128

Top of Screen

**DEPARTMENT OF THE INTERIOR
BUREAU OF LAND MANAGEMENT
MINING CLAIMS**

(LIVE) Serial Register Page

Run Date/Time: 09/06/2016 03:34 PM

01 05-10-1872;017STAT0091;30USC26,28,34

Case Type 384101: LODE CLAIM

Claim Name: GULLY #8

Commodity :

Case Disposition: CLOSED

Required Maintenance Fee: \$155.00

Total Acres

20.660

Serial Number

AMC430129

Lead File Number

AMC430125

Name & Address	Int Rel
ANDERSON GLORIA J PO BOX 1550 QUARTZSITE, AZ 85346-1550	CLAIMANT

Mer Twp	Rng	Sec	Quadrant	District/Field Office	County
14	0040N	0200W	003	YUMA FO	LA PAZ

Act Date	Code	Action	Action Remarks	Receipt Number
10/03/2014	403	LOCATION DATE		
12/19/2014	395	RECORDATION NOTICE RECD	1	3193476
06/04/2015	483	SMALL MINER CERT FILED	2016	
12/19/2014	484	LOCATION YEAR / MAINTENANCE	2015;\$155	3193476
12/18/2015	481	NOTICE OF INTENT TO HOLD	2015	3456633
01/24/2016	245	RECORDATION REJECTED	REQ AMEND NOT FILED	
07/16/2015	393	DECISION/NOTICE ISSUED	AMENDMENT REQ - M&B	
06/01/2015	669	LAND STATUS CHECKED		
12/19/2014	501	ACCT ADV IN LEAD FILE	AMC430125-AMC430130;	
10/06/2014	404	COUNTY RECORDATION	2014-03251;	

Line Nr Remarks

Action Code Update

Serial-No: AMC430129

Status: CLOSED

Bottom of Screen

	Del?	Date (mm/dd/yyyy)	Code	Action Taken	Action Remark	Receipt Nr	Ins User	Mod User
<input checked="" type="radio"/> 1	<input type="checkbox"/> X	10/03/2014	403	LOCATION DATE			RMATTSON	
<input type="radio"/> 2	<input type="checkbox"/> X	12/19/2014	395	RECORDATION NOTICE RECD		3193476	CBS_IMPT	
<input type="radio"/> 3	<input type="checkbox"/> X	06/04/2015	483	SMALL MINER CERT FILED	2016		REBERT	
<input type="radio"/> 4	<input type="checkbox"/> X	01/24/2016	245	RECORDATION REJECTED	REQ AMEND NOT FILED		PAULINEB	
<input type="radio"/> 5	<input type="checkbox"/> X	12/18/2015	481	NOTICE OF INTENT TO HOLD	2015	3456633	RMATTSON	
<input type="radio"/> 6	<input type="checkbox"/> X	07/16/2015	393	DECISION/NOTICE ISSUED	AMENDMENT REQ - M&B		REBERT	
<input type="radio"/> 7	<input type="checkbox"/> X	06/01/2015	669	LAND STATUS CHECKED			REBERT	
<input type="radio"/> 8	<input type="checkbox"/> X	12/19/2014	501	ACCT ADV IN LEAD FILE	AMC430125-AMC430130;		RMATTSON	
<input type="radio"/> 9	<input type="checkbox"/> X	12/19/2014	484	LOCATION YEAR / MAINTENANCE FEE	2015;\$155	3193476	RMATTSON	
<input type="radio"/> 10	<input type="checkbox"/> X	10/06/2014	404	COUNTY RECORDATION	2014-03251;		RMATTSON	RMATTSON

Actions: 10

Provide me with new occurrences

Please SAVE&CONTINUE Between DELETES and NEW/CHANGE Lines

Serial-No: AMC430129

Top of Screen

UNITED STATES
DEPARTMENT OF THE INTERIOR
BUREAU OF LAND MANAGEMENT

341

MAINTENANCE FEE WAIVER CERTIFICATION

FORM APPROVED
OMB NO. 1004-0114
Expires: October 31, 2016

SEE INSTRUCTIONS ON PAGE 2

Amc 430125

1. This small miner waiver is filed for the assessment year beginning on September 1, 2014 and ending on September 1, 2017.
2. The undersigned and all related parties owned ten or fewer mining claims, mill, or tunnel sites located and maintained on Federal lands in the United States of America on September 1, _____.
3. The undersigned have performed the assessment work required by law for each mining claim listed prior to filing this waiver and understand that by filing this form, the undersigned must file an affidavit of assessment work with the Bureau of Land Management (BLM) by the December 30th following the filing of this waiver.
4. The undersigned understand that if the assessment work obligation has not yet come due under 30 U.S.C. 28 (for those claims in their first assessment year only), a notice of intent to hold reciting this condition must be recorded by the December 30th following the filing of this waiver.
5. The undersigned understand that mill and tunnel sites may also be listed on this waiver and be waived from payment of the maintenance fee, and that a notice of intent to hold for these sites is required to be filed with the BLM by the December 30th following the filing of this waiver.
6. The undersigned understand and acknowledge that pursuant to 43 U.S.C. 1212 and 18 U.S.C. 1001, the filing or recording of a false, fictitious, or fraudulent document with the BLM may result in a fine of up to \$250,000, a prison term not to exceed five years, or both.
7. The mining claims, mill or tunnel sites for which this waiver from payment of the maintenance fees is requested are:

CLAIM OR SITE NAME	BLM RECORDATION SERIAL NUMBER
1. Back 20	430125 ✓
2.	
3.	
4.	
5.	
6.	
7.	
8.	
9.	
10.	

RECEIVED
BLM AZ STATE OFFICE
PHOENIX, ARIZONA
AUG 22 P 2:23

The owner(s) (claimants) of the above mining claims and sites are:

Paul B Range
(Owner's Name - Please Print)
P.O. Box 1550
(Owner's Mailing Address) ✓

Paul B Range
(Owner's Signature)
Quartzsite A2 85359
(City) (State) (Zip Code)

(Owner's Name - Please Print) ENTERED SEP 06 2016 (Owner's Signature)

(Owner's Mailing Address) (City) (State) (Zip Code)

(Owner's Name - Please Print) (Owner's Signature)

(Owner's Mailing Address) (City) (State) (Zip Code)

(Owner's Name - Please Print) (Owner's Signature)

(Owner's Mailing Address) (City) (State) (Zip Code)

(Continued on page 2)

NW-✓
to PB

(Owner's Name - Please Print)

(Owner's Mailing Address)

(Owner's Signature)

(City) (State) (Zip Code)

RECEIVED
BLM AZ STATE OFFICE

2016 AUG 22 P 2:23

(Owner's Name - Please Print)

(Owner's Mailing Address)

(Owner's Signature)

(City) (State) (Zip Code)

PHOENIX, ARIZONA

(Owner's Name - Please Print)

(Owner's Mailing Address)

(Owner's Signature)

(City) (State) (Zip Code)

(Owner's Name - Please Print)

(Owner's Mailing Address)

(Owner's Signature)

(City) (State) (Zip Code)

18 U.S.C. 1001 and 43 U.S.C. 1212 make it a crime for any person knowingly and willfully to make to any department or agency of the United States any false, fictitious or fraudulent statements or representations as to any matter within its jurisdiction.

INSTRUCTIONS

1. This certification is made under the provisions of 43 U.S.C. § 1744 and 30 U.S.C. §28-28k and the regulations thereunder (43 CFR Part 3830).
2. The claimant(s) must fill in the dates in paragraph 1 for the beginning and ending of the assessment year for which this waiver is sought.
3. The claimant(s) must fill in the date in paragraph 2 for the beginning of the assessment year for which this waiver is sought.
4. All claim and site names and BLM serial numbers must be listed for the mining claims, mill sites, and tunnel sites for which the waiver is sought.
5. All owners of the mining claims, mill sites, and tunnel sites and their addresses must be given.
6. This waiver form must be signed by all the claimants or their designated agent, in original form. If an agent is designated, a notarized designation of agent, signed by all of the claimants with proper address given, must be submitted with this waiver.
7. This form must be filed no later than September 1st for the upcoming assessment year in the BLM State Office where the mining claims or sites are recorded, or the waiver cannot be granted by the BLM. (Example: To obtain a waiver for the assessment year 2012, which begins on September 1, 2011, you must qualify for and file for a waiver no later than September 1, 2011, in the proper BLM State Office.)
8. For all mining claims which require assessment work, you must record an affidavit of labor on or before the December 30th immediately following the filing of this waiver. For all other mining claims or sites waived, you must record a notice of intent to hold on or before the December 30th immediately following the filing of this waiver.
9. Mill and tunnel sites may also be listed on this waiver and be waived from payment of the maintenance fee. A notice of intent to hold for these sites is required to be filed by the December 30th following the filing of this waiver.

FOR OFFICIAL USE ONLY

G Anderson
P.O. Box 1550
Quartzsite AZ 85359

CERTIFIED MAIL®

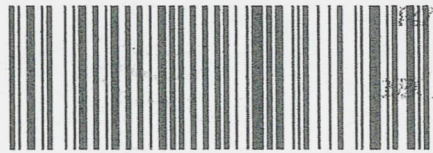

7015 1520 0001 9452 3672

RAPID CITY SD 577

12 AUG 30



1000



85004



BLM maint Fee Waiver
ONE N CENTRAL AVE
PHOENIX AZ 85004-2203

U.S. POSTAGE
CUSTOMER SERVICE
AUG 30 2016
AMOUNT
\$3.30
R2304W/121833-02

8500484427 0041



428762
430125

NOTICE OF INTENTION TO HOLD MINING CLAIMS/SITES

When Recorded Return Document to:

Gloria Anderson
P.O. Box 1550
Quartzsite AZ 85359

BLM
Date
Stamp

RECEIVED
BLM AZ STATE OFFICE
2015 DEC 18 A 10:10
PHOENIX, ARIZONA

Check here if this is a change of address.
Telephone: _____

E-mail Address: _____

I (We) intend to hold the claims(s) and/or site(s) listed below for the calendar year 2015, and I (We) have filed or will file a Notice of Intent to Hold in the county where the claim (s) is located.

Reason for filing a Notice of Intent to Hold instead of an assessment work filing (check one):

- Maintenance fee was paid to maintain claim(s) during this assessment year.
- Mill or tunnel sites.
- Claim(s) was located during the current assessment year.
- BLM has deferred assessment work (attach copy of decision granting deferment, or pending petition for deferment including date petition was filed.)

Line No.	AMC NUMBER	CLAIM/SITE NAME	COUNTY RECORDER DATA (If available)	TWP	RNG	SEC
1	430126	Gully #5	2014-03248	4N	20W	3
2	430127	Gully #6	2014-03249	4N	20W	3
3	430128	Gully #7	2014 ⁰³⁹⁸⁷ 03250	4N	20W	4
4	430129	Gully #8	2014-03251	4N	20W	3
5	430130	Gully #9	2014-03252	4N	20W	3
6						
7						
8						
9						
10						

BY Ryan

NOTICE OF INTENTION TO HOLD MINING CLAIMS/SITES
page 2

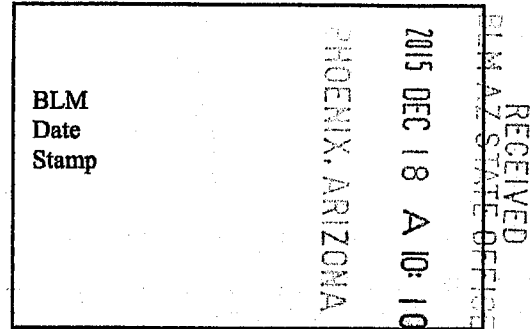

- 1. State of Arizona, County of La Paz
- 2. I (Name) Gloria Anderson
- 3. Reside at (Address) 1977 CR 232
City Floresville County Wilson State Tx Zip 78114 being duly sworn, depose and say that I am a citizen of the United States, more than eighteen years of age, that all of the facts set forth in this notice, subject to the provisions and penalties of 18 U.S.C. 1001 pertaining to the filing of false, fictitious, or fraudulent statements with the United States, are true and correct according to the best of my knowledge, information and belief.
- 4. Owner's name and address (if not shown in Items 1-3 above). _____
- 5. Dated: 18 Dec 2015 Signature: Gloria Anderson

Bureau of Land Management
Arizona State Office
www.blm.gov/az

No. of Claims: _____ x \$10 = _____
Check No: _____ Init. _____
Receipt No.: _____
For BLM Use Only

NOTICE OF INTENTION TO HOLD MINING CLAIMS/SITES

When Recorded Return Document to:

Paul Range
P.O. Box 1550
Quartzsite AZ 85359

RECEIVED
 BLM
 AZ STATE OFFICE
 PHOENIX, ARIZONA
 2015 DEC 18 A 10:10
 BLM
 Date
 Stamp

Check here if this is a change of address.
 Telephone: 210 854 4759
 E-mail Address: paulandglo@yahoo.com

I (We) intend to hold the claims(s) and/or site(s) listed below for the calendar year 2015, and I (We) have filed or will file a Notice of Intent to Hold in the county where the claim (s) is located.

Reason for filing a Notice of Intent to Hold instead of an assessment work filing (check one):

- Maintenance fee was paid to maintain claim(s) during this assessment year.
- Mill or tunnel sites.
- Claim(s) was located during the current assessment year.
- BLM has deferred assessment work (attach copy of decision granting deferment, or pending petition for deferment including date petition was filed.)

Line No.	AMC NUMBER	CLAIM/SITE NAME	COUNTY RECORDER DATA (If available)	TWP	RNG	SEC
1	430625	Back 20	2014-03988	4N	20N	4
2						
3						
4						
5						
6						
7						
8						
9						
10						

NOTICE OF INTENTION TO HOLD MINING CLAIMS/SITES
page 2

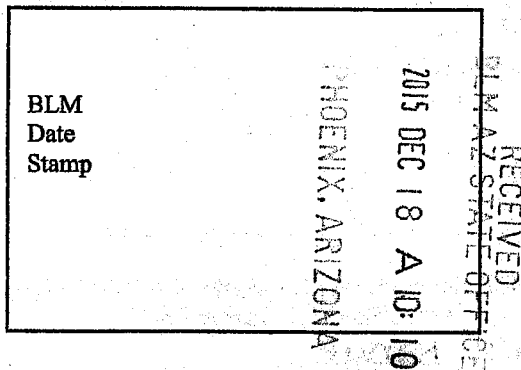

- 1. State of Arizona, County of La Paz
- 2. I (Name) Paul Range
- 3. Reside at (Address) 1977 CR 232

City Floresville County Wilson State Tx Zip 78114 being duly sworn, depose and say that I am a citizen of the United States, more than eighteen years of age, that all of the facts set forth in this notice, subject to the provisions and penalties of 18 U.S.C. 1001 pertaining to the filing of false, fictitious, or fraudulent statements with the United States, are true and correct according to the best of my knowledge, information and belief.

4. Owner's name and address (If not shown in Items 1-3 above). _____

5. Dated: 18 Dec 2015 Signature: Paul B Range

Bureau of Land Management
Arizona State Office
www.blm.gov/az

No. of Claims:	<u>60</u>	x \$10 =	<u>600</u>
Check No:	<u>CC</u>	Init.	<u>PM</u>
Receipt No.:	<u>3456633</u>		
For BLM Use Only			

When Recorded Return Document

Gloria Anderson
P.O. Box 1550
Quartzsite Az 85359

Check here if this is a change of address.

Telephone: 210 854 4850

E-mail address: _____

AFFIDAVIT OF PERFORMANCE OF ANNUAL WORK

1. State of Arizona, County of La Paz ss:

2. I (Name) Paul B Range

3. Reside at (Address) 1977 CR 232

City Floresville County Wilson

State Tx zip 78114 being duly sworn, depose and say that I am a citizen of the United States, more than eighteen years of age, and that all of the facts set forth in this affidavit, subject to the provisions and penalties of 18 U.S.C. 1001 pertaining to the filing of false, fictitious, or fraudulent statements with the United States, are true and correct according to the best of my knowledge, information and belief.

4. Owner's name and address (if not shown in Items 1-3 above). Gloria Anderson

1977 CR 232, Floresville Tx 78114

5. That I am personally acquainted with the mining claim(s). The work and improvements were made by and at the expense of the owner(s) of said claim(s). Said contiguous group of claims, listed on this document, are situated in the

_____ (optional) Mining District; _____ County, Arizona.

RECEIVED
BLM AZ STATE OFFICE
2015 DEC 18 A 10: 10
PHOENIX, ARIZONA

Line No.	AMC NUMBER	CLAIM/SITE NAME	COUNTY RECORDER DATA (if available)	TWP	RNG	SEC
1	428762	Gully #1	2014-02335	4N	20W	3
2	428763	Gully #2	2014-02334	4N	20W	3
3	428764	Gully #3	2014-02333	4N	20W	3
4	428765	Gully #4	2014-02402	4N	20W	3
5						
6						

BLM
Date
Stamp

PHOENIX, ARIZONA

2015 DEC 18 A 10:10

RECEIVED
BLM AZ STATE OFFICE

7						
8						
9						
10						

6. That between the dates starting at 12 o'clock noon on September 1, 20 14 and ending at 12 o'clock noon on September 1, 20 15 at least \$ 400 dollars worth of work and improvements were done and performed upon said claim(s) or upon one or more of a contiguous group of claims for the benefit of all, wholly or partly outside of a contiguous group of claims for the benefit of all, not including the location work.

7. That the following persons were employed to perform the work and improvements described herein: Paul Range, B.E. Henry and Gloria Anderson

8. That the work and improvements performed were: Repair Roads, place gravel on roads to repair storm damage, fill ruts, Clean up trash, move large rocks from roads.

9. Dated: 12/18/2015 Signature: Paul B. Range

SUBSCRIBED AND SWORN TO before me, a Notary Public, this 18th day of DECEMBER 2015

By: PAUL B RANGE
Notary Public [Signature]
My Commission Expires DEC 21, 2017

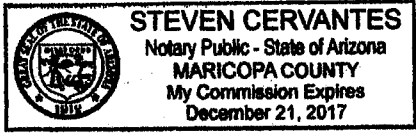

Bureau of Land Management
Arizona State Office
www.blm.gov/az

No. of Claims: 4 x \$10 = 40
Check No.: CC Init. [Signature]
Receipt No.: 3456/233
For BLM Use Only

**United States Department of the Interior
Bureau of Land Management
LANDS/RECREATION & PLANNING
ONE N CENTRAL AVE
PHOENIX, AZ 85004 -2203
Phone: 602-417-9200**

Receipt

No: 3456633

Transaction #: 3556271	
Date of Transaction: 12/18/2015	
CUSTOMER:	
GLORIA J ANDERSON PO BOX 1550 QUARTZSITE, AZ 85346-1550 US	

LINE #	QTY	DESCRIPTION	REMARKS	UNIT PRICE	TOTAL
1	1.00	LOCATABLE MINERALS / MINING CLAIMS- NOT NEW-UNADJUD, ONE AUTH NO. ONLY / MINING CLAIM MONEY RECEIVED CASES: AMC430126/\$100.00	POL 2015/4 NOI 2015/6	- n/a -	100.00
TOTAL:					\$100.00

PAYMENT INFORMATION			
NOTE: Items will appear on credit card statement as "Bureau of Land Mgmt CO".			
1	AMOUNT:	100.00	POSTMARKED: N/A
	TYPE:	CREDIT CARD	RECEIVED: 12/18/2015
	NAME:	ANDERSON, GLORIA J PO BOX 1550 QUARTZSITE AZ 85346-1550 US	
	CARD NO:	XXXXXXXXXXXX4087	AUTH CODE: 979832
	NAME ON CARD:	GLORIA J ANDERSON	
	EXPIRES:	05/2016	
	SIGNATURE:		

REMARKS

This receipt was generated by the automated BLM Collections and Billing System and is a paper representation of a portion of the official electronic record contained therein.

40

428762
430125

MAINTENANCE FEE WAIVER CERTIFICATION

FORM APPROVED
OMB NO. 1004-0114
Expires: October 31, 2016

SEE INSTRUCTIONS ON PAGE 2

1. This small miner waiver is filed for the assessment year beginning on September 1, 2015 and ending on September 1, 2016.
2. The undersigned and all related parties owned ten or fewer mining claims, mill, or tunnel sites located and maintained on Federal lands in the United States of America on September 1, 2015.
3. The undersigned have performed the assessment work required by law for each mining claim listed prior to filing this waiver and understand that by filing this form, the undersigned must file an affidavit of assessment work with the Bureau of Land Management (BLM) by the December 30th following the filing of this waiver.
4. The undersigned understand that if the assessment work obligation has not yet come due under 30 U.S.C. 28 (for those claims in their first assessment year only), a notice of intent to hold reciting this condition must be recorded by the December 30th following the filing of this waiver.
5. The undersigned understand that mill and tunnel sites may also be listed on this waiver and be waived from payment of the maintenance fee, and that a notice of intent to hold for these sites is required to be filed with the BLM by the December 30th following the filing of this waiver.
6. The undersigned understand and acknowledge that pursuant to 43 U.S.C. 1212 and 18 U.S.C. 1001, the filing or recording of a false, fictitious, or fraudulent document with the BLM may result in a fine of up to \$250,000, a prison term not to exceed five years, or both.
7. The mining claims, mill or tunnel sites for which this waiver from payment of the maintenance fees is requested are:

CLAIM OR SITE NAME	BLM RECORDATION SERIAL NUMBER
1. Gully #1	428762
2. Gully #2	428763
3. Gully #3	428764
4. Gully #4	428765
5. Gully #5	430126
6. Gully #6	430127
7. Gully #7	430128
8. Gully #8	430129
9. Gully #9	430130
10.	

The owner(s) (claimants) of the above mining claims and sites are:

Coloria Anderson
(Owner's Name - Please Print)

P.O. Box 1550
(Owner's Mailing Address)

Coloria Anderson
(Owner's Signature)

Quartzsite AZ 85359
(City) (State) (Zip Code)

(Owner's Name - Please Print)

(Owner's Signature)

(Owner's Mailing Address)

(City)

(State)

(Zip Code)

(Owner's Name - Please Print)

(Owner's Signature)

(Owner's Mailing Address)

(City)

(State)

(Zip Code)

(Owner's Name - Please Print)

(Owner's Signature)

(Owner's Mailing Address)

(City)

(State)

(Zip Code)

PHOENIX, ARIZONA

2015 JUN 14 A 9:29

RECEIVED
AZ STATE OFFICE

RE

UNITED STATES
DEPARTMENT OF THE INTERIOR
BUREAU OF LAND MANAGEMENT

41

ERG

430125

MAINTENANCE FEE WAIVER CERTIFICATION

FORM APPROVED
OMB NO. 1004-0114
Expires: October 31, 2016

SEE INSTRUCTIONS ON PAGE 2

- This small miner waiver is filed for the assessment year beginning on September 1, 2015 and ending on September 1, 2016.
- The undersigned and all related parties owned ten or fewer mining claims, mill, or tunnel sites located and maintained on Federal lands in the United States of America on September 1, 2015.
- The undersigned have performed the assessment work required by law for each mining claim listed prior to filing this waiver and understand that by filing this form, the undersigned must file an affidavit of assessment work with the Bureau of Land Management (BLM) by the December 30th following the filing of this waiver.
- The undersigned understand that if the assessment work obligation has not yet come due under 30 U.S.C. 28 (for those claims in their first assessment year only), a notice of intent to hold reciting this condition must be recorded by the December 30th following the filing of this waiver.
- The undersigned understand that mill and tunnel sites may also be listed on this waiver and be waived from payment of the maintenance fee, and that a notice of intent to hold for these sites is required to be filed with the BLM by the December 30th following the filing of this waiver.
- The undersigned understand and acknowledge that pursuant to 43 U.S.C. 1212 and 18 U.S.C. 1001, the filing or recording of a false, fictitious, or fraudulent document with the BLM may result in a fine of up to \$250,000, a prison term not to exceed five years, or both.
- The mining claims, mill or tunnel sites for which this waiver from payment of the maintenance fees is requested are:

	CLAIM OR SITE NAME	BLM RECORDATION SERIAL NUMBER
1.	BACK 20 ✓	430125
2.		
3.		
4.		
5.		
6.		
7.		
8.		
9.		
10.		

The owner(s) (claimants) of the above mining claims and sites are:

PAUL B. RANGE
(Owner's Name - Please Print)
P.O. BOX 1550
(Owner's Mailing Address)

Paul Range
(Owner's Signature)
QUARTZSITE AZ 85359
(City) (State) (Zip Code)

(Owner's Name - Please Print)

(Owner's Mailing Address)

(Owner's Signature)

(City) (State) (Zip Code)

(Owner's Name - Please Print)

(Owner's Mailing Address)

(Owner's Signature)

(City) (State) (Zip Code)

(Owner's Name - Please Print)

(Owner's Mailing Address)

(Owner's Signature)

(City) (State) (Zip Code)

(Continued on page 2)

PHOENIX, ARIZONA
RECEIVED
AZ STATE OFFICE
SEP 1 2015
RE

NW-RE 9/2

(Owner's Name - Please Print)	(Owner's Signature)
(Owner's Mailing Address)	(City) (State) (Zip Code)
(Owner's Name - Please Print)	(Owner's Signature)
(Owner's Mailing Address)	(City) (State) (Zip Code)
(Owner's Name - Please Print)	(Owner's Signature)
(Owner's Mailing Address)	(City) (State) (Zip Code)
(Owner's Name - Please Print)	(Owner's Signature)
(Owner's Mailing Address)	(City) (State) (Zip Code)

18 U.S.C. 1001 and 43 U.S.C. 1212 make it a crime for any person knowingly and willfully to make to any department or agency of the United States any false, fictitious or fraudulent statements or representations as to any matter within its jurisdiction.

INSTRUCTIONS

1. This certification is made under the provisions of 43 U.S.C. § 1744 and 30 U.S.C. §28-28k and the regulations thereunder (43 CFR Part 3830).
2. The claimant(s) must fill in the dates in paragraph 1 for the beginning and ending of the assessment year for which this waiver is sought.
3. The claimant(s) must fill in the date in paragraph 2 for the beginning of the assessment year for which this waiver is sought.
4. All claim and site names and BLM serial numbers must be listed for the mining claims, mill sites, and tunnel sites for which the waiver is sought.
5. All owners of the mining claims, mill sites, and tunnel sites and their addresses must be given.
6. This waiver form must be signed by all the claimants or their designated agent, in original form. If an agent is designated, a notarized designation of agent, signed by all of the claimants with proper address given, must be submitted with this waiver.
7. This form must be filed no later than September 1st for the upcoming assessment year in the BLM State Office where the mining claims or sites are recorded, or the waiver cannot be granted by the BLM. (Example: To obtain a waiver for the assessment year 2012, which begins on September 1, 2011, you must qualify for and file for a waiver no later than September 1, 2011, in the proper BLM State Office.)
8. For all mining claims which require assessment work, you must record an affidavit of labor on or before the December 30th immediately following the filing of this waiver. For all other mining claims or sites waived, you must record a notice of intent to hold on or before the December 30th immediately following the filing of this waiver.
9. Mill and tunnel sites may also be listed on this waiver and be waived from payment of the maintenance fee. A notice of intent to hold for these sites is required to be filed by the December 30th following the filing of this waiver.

RECEIVED

M AZ STATE OFFICE

2015 JUN - 4 Δ 9: 29

ARIZONA

FOR OFFICIAL USE ONLY

NOTICE!!

These documents have been scanned!

Do not place un-scanned documents beneath this notice!

Do not remove this notice from this file!

GPO Jacket No. 560-102
Print Order 61540
Rise Business Services, LLC
Job=AZ15 5/10/2019



Box Number= AZ15030



Claim Begin-End: AMC430125-AMC430130

5 Miscellaneous



AZ15030-15

AMC429998-AMC430297

**NO
DOCUMENTS
FOUND**

NO DOCUMENTS FOUND
NO DOCUMENTS FOUND

NOTICE!!

These documents have been scanned!

Do not place un-scanned documents beneath this notice!

Do not remove this notice from this file!

GPO Jacket No. 560-102
Print Order 61540
Rise Business Services, LLC
Job=AZ15 5/10/2019



Box Number= AZ15030



Claim Begin-End: AMC430125-AMC430130

6 Location Notices-Amendments and Supporting Documents



AZ15030-15

AMC429998-AMC430297

MINING CLAIM STATUS REPORT

Data Entered: 12/23/14 RAN

MTP Checked By: EG

GEO Checked By: EG

LEAD SERIAL NUMBER: AMC 430125 thru AMC 430130

NUMBER OF CLAIMS & TYPE:

6 LODE
 _____ PLACER
 _____ ASSOCIATION PLACER
 _____ MILL SITE
 _____ TUNNEL SITE

CHARGES:

Location Fee @ \$37 = \$ 222
 Processing Fee @ \$20 = \$ 120
 Maintenance Fee @ \$155 = \$ 930
 Add'l Maint Fee for Assoc Placer = \$ _____
SUBTOTAL \$ 1272
 Other Fees \$ 40.00
 Other Fees \$ _____
TOTAL \$ 1312.00

TOTAL ACREAGE: _____ Per Claim
(Placer Only)

NUMBER OF LOCATORS: _____

DOCUMENTS RECEIVED VIA: Over-the-Counter Mail TIMELY FILED: Yes No

LEGAL DESCRIPTION: T 4N R 20W SEC 3, 4
 T _____ R _____ SEC _____
 T _____ R _____ SEC _____
 T _____ R _____ SEC _____
 T _____ R _____ SEC _____

BLM FOREST SERVICE SUBJ TO PL 359: Yes No
WILDERNESS AREA

SPLIT ESTATE: N/A SX PX OTHER
SRHA Was proper Notice filed if located on SHRA Land? Yes No

RECONVEYED MINERALS ON BLM LAND REQUIRE OPENING ORDER FROM 1944 TO 1993:
Open to Entry On _____ N/A

COMMENTS/STATUS: VOID PARTIALLY VOID PVT MINERALS WITHDRAWN LANDS

OTHER AMC 430125 - M&B information: pg 1 does not match pg 2
AMC 430126 - incorrect legal description; M&B description insufficient
AMC 430127 - M&B info: Pgt does not match pg 2; legal incorrect
AMC 430129 - M&B info = insufficient; claim appears to go into SE 1/4 also
AMC 430130 - M&B info = insufficient

Claimant acknowledges that portions of the following claim(s) site(s) may be void or voidable.

Printed Name of Claimant _____ Signature of Claimant _____

*****FINAL ADJUDICATION*****

DATE 5-27-15 INITIALS RE

AMC 430125

2S10E10MA

$$\begin{array}{r}
 165 \overline{) 2175} \\
 \underline{165} \\
 523 \\
 \underline{495} \\
 30
 \end{array}$$

$$\begin{array}{r}
 64 \overline{) 5280} \\
 \underline{512} \\
 160 \\
 \underline{128}
 \end{array}$$

$$\begin{array}{r}
 82.5 \\
 \underline{30} \\
 50
 \end{array}$$

$$\begin{array}{r}
 32 \overline{) 5280} \\
 \underline{32} \\
 208 \\
 \underline{192} \\
 60
 \end{array}$$

$$\begin{array}{r}
 49 \overline{) 5280} \\
 \underline{49} \\
 380
 \end{array}$$

$$\begin{array}{r}
 108 \\
 \underline{21} \\
 108 \\
 \underline{216} \\
 2268
 \end{array}$$

430125 - sufficient
but p. 1 & p2
don't equal

~~430126~~

rest ~~may~~ be
acceptable but have
to look at topo
first

126

127

128

129 - 130

LOCATION NOTICE FOR LODE MINING CLAIM

Amendment BLM Serial # AMC 430125

NOTICE IS HEREBY GIVEN that the Back 20

_____ lode mining claim has been located

by Paul B Range whose current mailing

address is P.O. Box 1550

Quartzsite, AZ 85359

RECEIVED
BLM AZ STATE
OFFICE
BLM AZ STATE OFFICE
PHOENIX, ARIZONA

2016 JAN - 8 9:57 AM
2017 JAN - 8 12:03:07

Filed with BLM, but not
yet accepted this date

BLM
Date
Stamp

The general course of this claim is East to West and it is situated in La Paz

County, Arizona. This claim is 1500 feet in length and 600 feet in width.

20 Total Claim Acreage. This claim runs from the location monument on which this location notice is posted on the centerline of the claim approximately 300 feet in a N direction to the N end line and 1500 feet in a W direction to the W end line. This claim is marked by six monuments, one at each corner and one at the center of each end line of the claim.

The location monument on which this notice is posted is situated within Section 4, Township 4 N, Range 20 W, Gila Salt River Base and Meridian, Arizona and this claim encompasses portions of the following quarter section(s), section(s), Township(s) and Range(s) SW and SE Portion of Section 4, Township 4N, Range 20W

Gila Salt River Base and Meridian, Arizona.

The locality of this claim with reference to some natural object or permanent monument and additional information (if any) concerning its locality are as follows: SE Corner marker 2175 feet from the 1/4 section marker in section 4, T4N. Location center in a NW Direction 318° The above information is shown on the attached map.

DATED AND POSTED on the ground this 10th day of November, 2014.

LOCATOR(s) AGENT

Print Name(s) Paul B Range

Signature(s) Paul B Range

Form MCF100
Revised July 2014

This form is available from the Arizona Geological Survey and may be reproduced.

ENTERED
JAN 19 2016
BY: RE

~~ENTERED
JAN 19 2016
BY:~~

~~ENTERED
JAN 19 2016
BY:~~

AMC 430125

MINING CLAIM MAP

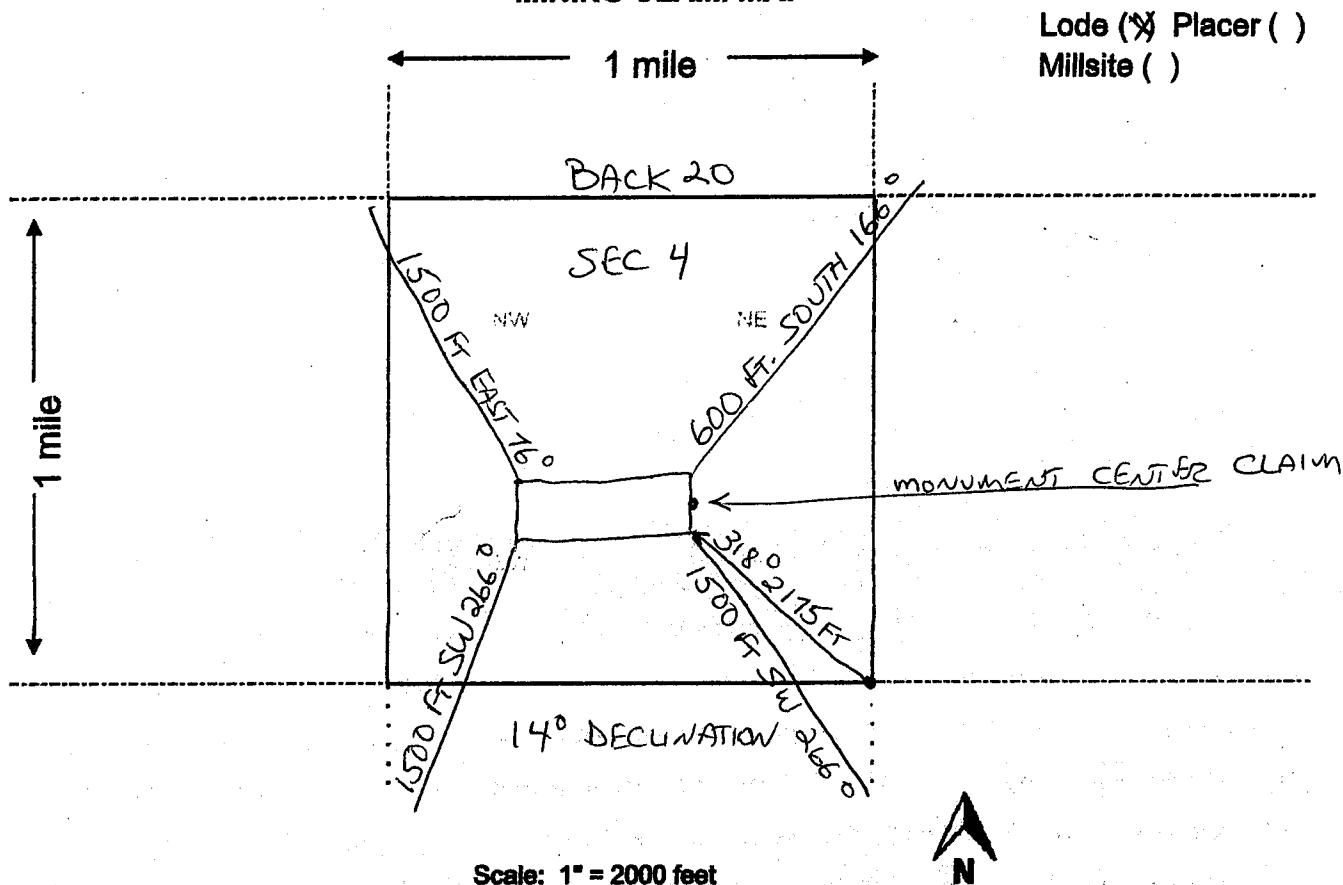

Scale: 1" = 2000 feet

1. The above map depicts the Back 20 mining claim, which is located in Section (s) 4, Township 4 N, Range 20 W, Gila and Salt River Base and Meridian, La Paz County, Arizona. Total claim acreage is 20 Acres
2. The type of corner and location monuments used are as follows: 2" Capped and Filled PVC Pipe with steel rod driven 2ft into rock.
3. The bearings and distances in degrees and feet between claim corners and to a public land survey monument are as depicted on the map.
4. If the claim is a placer or millsite claim with exterior limits conforming to legal subdivisions of the public survey, provide a legal description of the claim NONE

Form MCF100a
Revised July 2014

LOCATION NOTICE FOR LODE MINING CLAIM

NOTICE IS HEREBY GIVEN that the BACK 20
_____ lode mining claim has been located
by PAUL B. RANGE whose current mailing
address is P.O. BOX 1550
QUARTZ SITE, ARIZONA 85359

RECEIVED
BLM AZ STATE OFFICE
PHOENIX, AZ
2014 DEC 19 A 9:51
BLM
Date
Stamp

The general course of this claim is EAST TO WEST and it is situated in LA PAZ
County, Arizona. This claim is 1500 feet in length and 600 feet in width. This claim runs
from the location monument on which this location notice is posted approximately 300 feet in a
S direction to the NE end line and 300 feet in a N direction to the
SE end line. This claim is marked by six monuments, one at each corner and one at the center of each
end line of the claim.

The location monument on which this notice is posted is situated within Section 4, Township 4
N, Range 20 W, Gila Salt River Base and Meridian, Arizona and this claim encompasses portions
of the following quarter section (s), section (s), Township (s) and Range (s) SW PORTION OF SEC 4
T-4N, R20W

Gila Salt River Base and Meridian, Arizona.

The locality of this claim with reference to some natural object or permanent monument and additional information
(if any) concerning its locality are as follows: SE CORNER STARTS 1600 FT NW
OF THE 1/4 SECTION MARKER IN SECTION 4, T-4N. LOCATION
MARKER IS 50 FT N OF THAT POINT @ N 33 42.61 W 114 19.419

DATED AND POSTED on the ground this 10 day of NOVEMBER 2014
LOCATOR (s) Paul B. Range

Form MCF100
Revised July 2005

AMC430125

MINING CLAIM MAP

Lode (✓) Placer ()

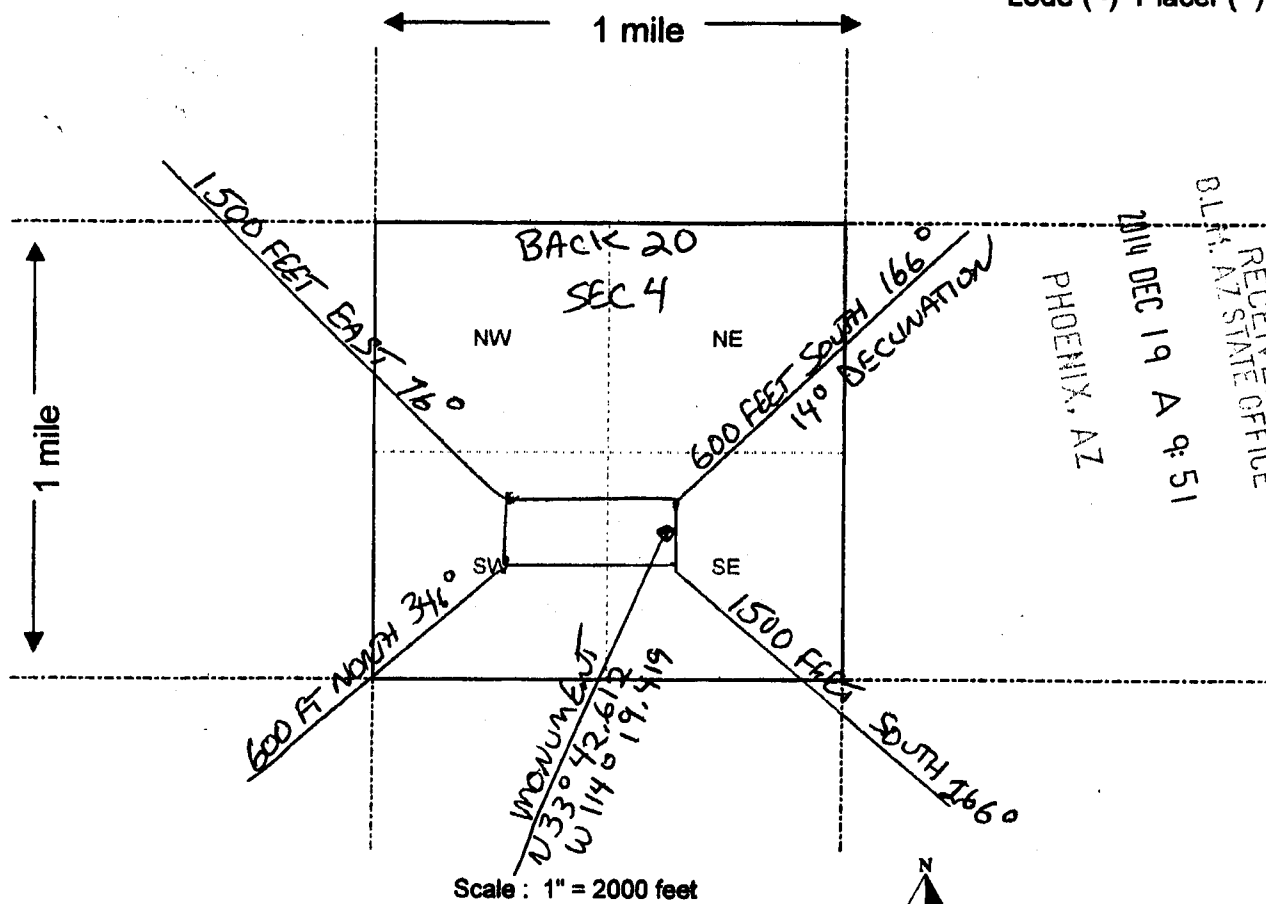

Scale : 1" = 2000 feet

1. The above map depicts the BACK 20 mining claim, which is located in Section (s) 4, Township 4 W, Range 20 W, Gila and Salt River Base and Meridian, _____ County, Arizona.

2. The type of corner and location monuments used are as follows: 2" CAPPED AND FILLED PVC PIPE WITH STEEL ROD DRIVEN 2 FT INT RODIC

3. The bearings and distances in degrees and feet between claim corners are as depicted on the map.

Form MCF100a
Revised July 2005

This form is available from the Arizona Department of Mines & Mineral Resources and may be reproduced.

AMC430125

LOCATION NOTICE FOR LODE MINING CLAIM

Amendment BLM Serial # AMC 430126

NOTICE IS HEREBY GIVEN that the Gully #5
_____ lode mining claim has been located

by Gloria J Anderson whose current mailing
address is P.O. Box 1550
Quartzsite AZ 85359

RECEIVED
BLM AZ STATE
OFFICE
PHOENIX, ARIZONA

2016 JAN - 8 A
9:58 AM
P 3:07

Filed with BLM, but not
accepted into data ZONA

BLM
Date
Stamp

The general course of this claim is NW to SE and it is situated in La Paz
County, Arizona. This claim is 1500 feet in length and 600 feet in width.

20 Total Claim Acreage. This claim runs from the location monument on which this location notice
is posted on the centerline of the claim approximately 300 feet in a NE direction to the N
end line and 750 feet in a NW direction to the W end line. This claim is marked by six
monuments, one at each corner and one at the center of each end line of the claim.

The location monument on which this notice is posted is situated within Section 3, Township 4
N, Range 20 W, Gila Salt River Base and Meridian, Arizona and this claim encompasses portions
of the following quarter section(s), section(s), Township(s) and Range(s) Center Section 3,
Township 4N, Range 20W

Gila Salt River Base and Meridian, Arizona.

The locality of this claim with reference to some natural object or permanent monument and additional information
(if any) concerning its locality are as follows: 52° NE 2150 feet from the SW 1/4
corner marker sec 3, 4N, 20W to the SW corner of
the claim The above information is shown on the attached map.

DATED AND POSTED on the ground this 3rd day of October, 2014.

LOCATOR(s) AGENT

Print Name(s) Gloria J Anderson

Signature(s) Gloria J Anderson

Form MCF100
Revised July 2014

This form is available from the Arizona Geological Survey and may be reproduced.

ENTERED
JAN 19 2015
BY: RE

AMC 430126

MINING CLAIM MAP

Lode (X) Placer ()
Millsite ()

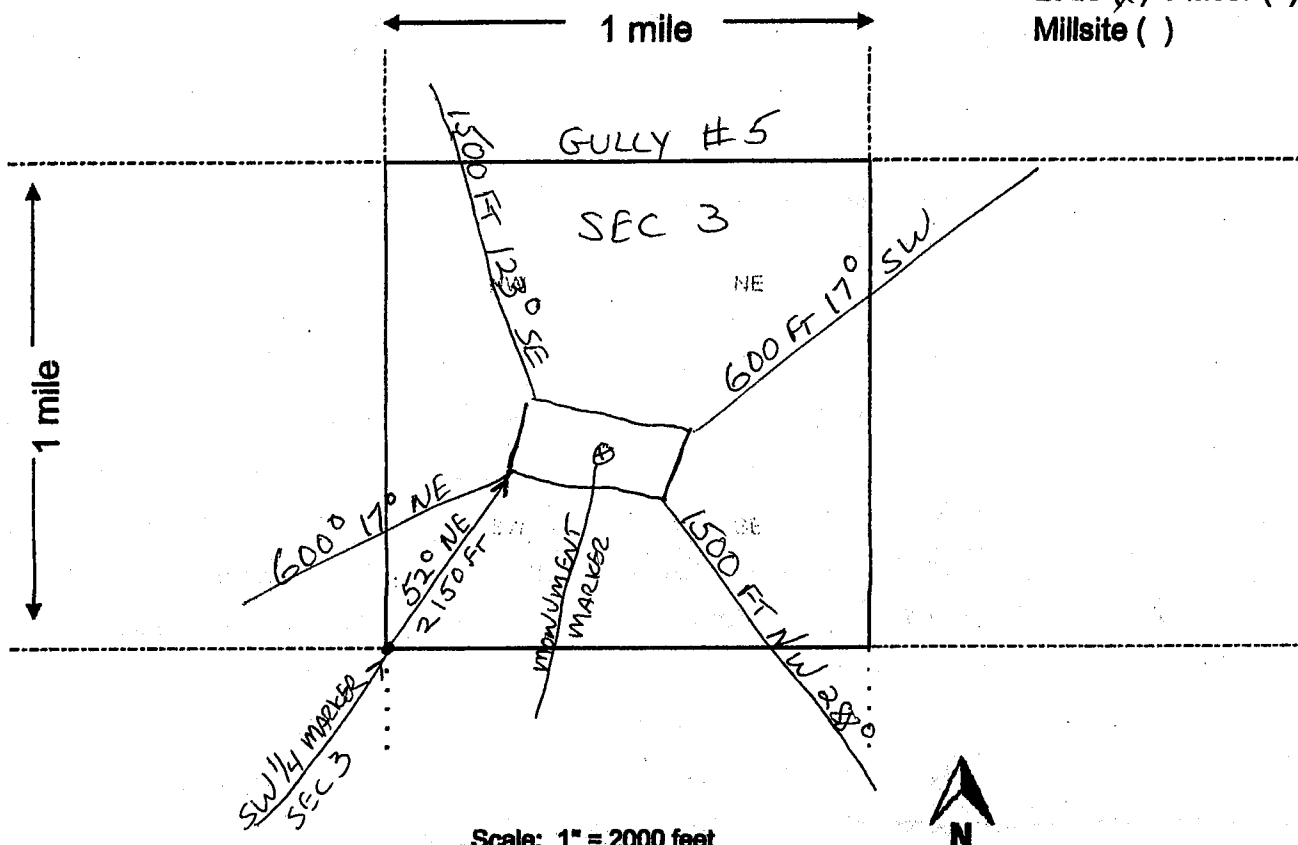

Scale: 1" = 2000 feet

- The above map depicts the Gully #5 mining claim, which is located in Section (s) 3, Township 4 N, Range 20 W, Gila and Salt River Base and Meridian, La Paz County, Arizona. Total claim acreage is 20 Acres
- The type of corner and location monuments used are as follows: 2" Capped and Filled PVC Pipe with steel rod driven 2ft into rock.
- The bearings and distances in degrees and feet between claim corners and to a public land survey monument are as depicted on the map.
- If the claim is a placer or millsite claim with exterior limits conforming to legal subdivisions of the public survey, provide a legal description of the claim None

Form MCF100a
Revised July 2014

RECEIVED
BLM AZ STATE OFFICE

2014 DEC 19 A 9:51

PHOENIX, AZ

BLM
Date
Stamp

LOCATION NOTICE FOR LODE MINING CLAIM

NOTICE IS HEREBY GIVEN that the GULLY #5

_____ lode mining claim has been located

by GLORIA J. ANDERSON whose current mailing

address is P.O. BOX 1550

QUARTZSITE, ARIZONA 85359

The general course of this claim is NORTH WEST TO SOUTH EAST and it is situated in LA PAZ

County, Arizona. This claim is 1500 feet in length and 600 feet in width. This claim runs

from the location monument on which this location notice is posted approximately 300 feet in a

NE direction to the NW end line and 700 feet in a NE direction to the

SW end line. This claim is marked by six monuments, one at each corner and one at the center of each end line of the claim.

The location monument on which this notice is posted is situated within Section 3, Township 4

W, Range 20 W, Gila Salt River Base and Meridian, Arizona and this claim encompasses portions

of the following quarter section (s), section (s), Township (s) and Range (s) CENTER SECTION 3

T-4N, R 20W

Gila Salt River Base and Meridian, Arizona.

The locality of this claim with reference to some natural object or permanent monument and additional information

(if any) concerning its locality are as follows: 3800 FT IN A SE DIRECTION FROM THE

STREAM JUNCTION AT LEFT QUADRANT OF SECTION 3 LOCATED LATITUDE

33° 42' 55.249 N AND LONGITUDE 114° 18' 55.46 W

DATED AND POSTED on the ground this 3RD day of OCTOBER, 2014.

LOCATOR (s) Gloria J. Anderson

Form MCF100
Revised July 2005

AMC 430126

MINING CLAIM MAP

Lode (✓) Placer ()

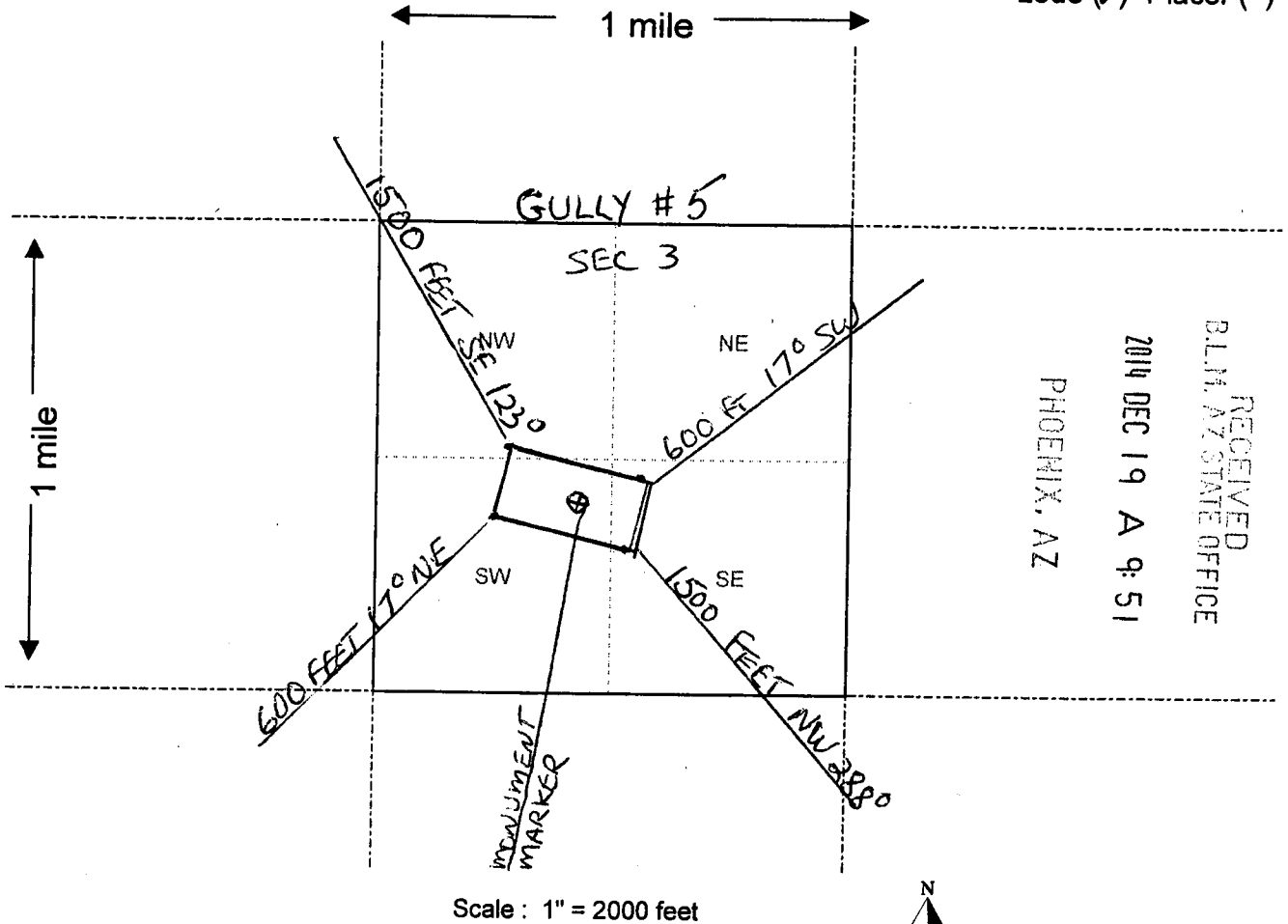

RECEIVED
BLM, AZ STATE OFFICE
2014 DEC 19 A 9:51
PHOENIX, AZ

AMC430126

Scale: 1" = 2000 feet

1. The above map depicts the GULLY # 5 mining claim, which is located in Section (s) 3, Township 4 W, Range 20 W, Gila and Salt River Base and Meridian, LA PAZ County, Arizona.
2. The type of corner and location monuments used are as follows: 2" CAPPED AND FILLED PVC PIPE WITH STEEL ROD DRIVEN 2 FT INTO ROCK
3. The bearings and distances in degrees and feet between claim corners are as depicted on the map.

Form MCF100a
Revised July 2005

This form is available from the Arizona Department of Mines & Mineral Resources and may be reproduced.

LOCATION NOTICE FOR LODE MINING CLAIM

NOTICE IS HEREBY GIVEN that the GULLY #6
_____ lode mining claim has been located
by GLORIA J ANDERSON whose current mailing
address is P.O. BOX 1550
QUARTZSITE, ARIZONA 85359

RECEIVED
BLM, AZ STATE OFFICE
PHOENIX, AZ
2014 DEC 19 A 9:51
BLM
Date
Stamp

The general course of this claim is NORTH WEST TO SOUTH EAST and it is situated in LA PAZ
County, Arizona. This claim is 1500 feet in length and 600 feet in width. This claim runs
from the location monument on which this location notice is posted approximately 300 feet in a
NE direction to the NW end line and 700 feet in a NE direction to the
SW end line. This claim is marked by six monuments, one at each corner and one at the center of each
end line of the claim.

The location monument on which this notice is posted is situated within Section 3, Township 4
W, Range 20 W, Gila Salt River Base and Meridian, Arizona and this claim encompasses portions
of the following quarter section (s), section (s), Township (s) and Range (s) SW AND SOUTH EAST
CENTER OF SECTION 3 - T-4N, R 20W
Gila Salt River Base and Meridian, Arizona.

The locality of this claim with reference to some natural object or permanent monument and additional information
(if any) concerning its locality are as follows: 4000 FT IN A SE DIRECTION FROM THE
STREAM JUNCTION IN THE NW QUADRENT OF SECTION 3 LOCATED
AT LATITUDE 38° 42' 55.24 N LONGITUDE 114° 18' 55.46 W

DATED AND POSTED on the ground this 3RD day of OCTOBER, 2014.

LOCATOR (s) Gloria J Anderson

Form MCF100
Revised July 2005

AMC 4301271

MINING CLAIM MAP

Lode () Placer ()

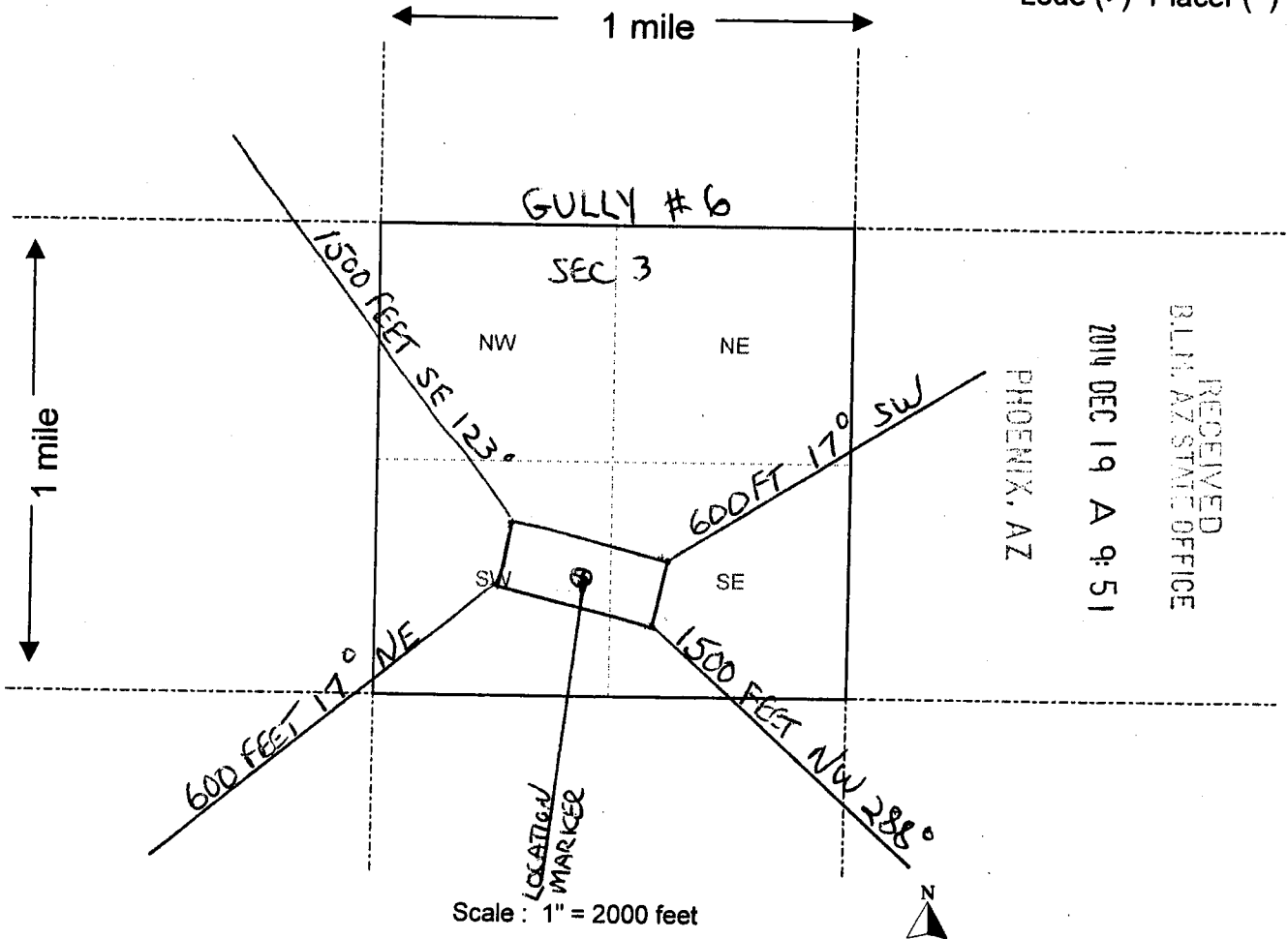

RECEIVED
BLM AZ STATE OFFICE
2014 DEC 19 A 9:51

AMC4301271

- The above map depicts the GULLY #6 mining claim, which is located in Section (s) 3, Township 4 W, Range 20 W, Gila and Salt River Base and Meridian, LA PAZ County, Arizona.
- The type of corner and location monuments used are as follows: 2" CAPPED AND FILLED PVC PIPE WITH STEEL ROD DRIVEN 2 FT INTO ROCK
- The bearings and distances in degrees and feet between claim corners are as depicted on the map.

Form MCF100a
Revised July 2005

This form is available from the Arizona Department of Mines & Mineral Resources and may be reproduced.

LOCATION NOTICE FOR LODE MINING CLAIM

NOTICE IS HEREBY GIVEN that the GULLY # 7

_____ lode mining claim has been located
by GLORIA J ANDERSON whose current mailing
address is P.O. BOX 1550

QUARTZSITE, ARIZONA 85359

The general course of this claim is EAST TO WEST and it is situated in LA PAZ

County, Arizona. This claim is 1500 feet in length and 600 feet in width. This claim runs

from the location monument on which this location notice is posted approximately 300 feet in a

N direction to the NE end line and 300 feet in a S direction to the

SE end line. This claim is marked by six monuments, one at each corner and one at the center of each
end line of the claim.

The location monument on which this notice is posted is situated within Section 4, Township 4

N, Range 20 W, Gila Salt River Base and Meridian, Arizona and this claim encompasses portions

of the following quarter section (s), section (s), Township (s) and Range (s) SE PORTION OF SECTION 4

T-4N, R 20W

Gila Salt River Base and Meridian, Arizona.

The locality of this claim with reference to some natural object or permanent monument and additional information

(if any) concerning its locality are as follows: NE CORNER STARTS 700 FEET NORTH

OF THE 1/4 SECTION MARKED IN SECTION 4, T-4N. LOCATION

MARKER IS 100 FT WEST OF THAT POINT @ N33'42.749 W114'19.327

DATED AND POSTED on the ground this 3 day of OCTOBER, 2014.

LOCATOR (s) Gloria Anderson

BLM
Date
Stamp
2014 DEC 19 A 9:51
PHOENIX, AZ

RECEIVED
BLM, AZ STATE OFFICE

AMC4301281

Form MCF100
Revised July 2005

MINING CLAIM MAP

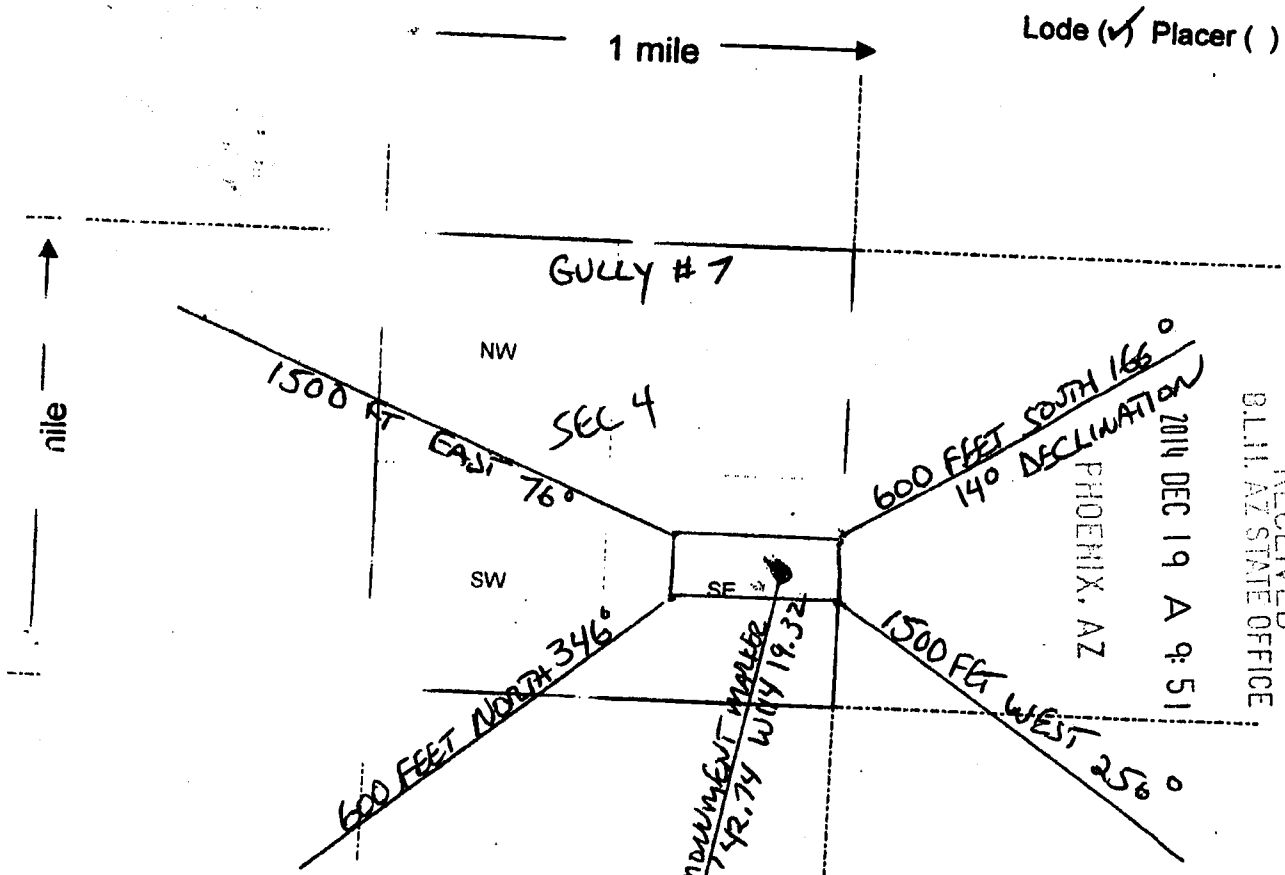

Lode (✓) Placer ()

RECEIVED
BLM, AZ STATE OFFICE
2014 DEC 19 A 9: 51
PHOENIX, AZ

AMC430128

1. The above map is of GULLY #7 mining claim, which is located in Section (s) 4, Township 4 W, Range 20 W, Gila and Salt River Base and Meridian, _____ County, Arizona.

2. The type of corner and location monuments used are as follows: 2" CAPPED AND FILLED PVC PIPE WITH STEEL ROD DRIVEN 2 FT INTO ROCK

3. The bearings and distances in degrees and feet between claim corners are as depicted on the map.

Form MCF100a
Revised July 2005

LOCATION NOTICE FOR LODE MINING CLAIM

NOTICE IS HEREBY GIVEN that the GULLY # 8
_____ lode mining claim has been located
by GLORIA J ANDERSON whose current mailing
address is P.O BOX 1550
QUARTZSITE, ARIZONA 85359

RECEIVED
BLM AZ STATE OFFICE
2014 DEC 19 A 9:51
PHOENIX, AZ
BLM
Date
Stamp

The general course of this claim is NORTH WEST TO SOUTH EAST and it is situated in LA PAZ
County, Arizona. This claim is 1500 feet in length and 600 feet in width. This claim runs
from the location monument on which this location notice is posted approximately 300 feet in a
NE direction to the NW end line and 700 feet in a NE direction to the
SW end line. This claim is marked by six monuments, one at each corner and one at the center of each
end line of the claim.

The location monument on which this notice is posted is situated within Section 3, Township 4
W, Range 20 W, Gila Salt River Base and Meridian, Arizona and this claim encompasses portions
of the following quarter section (s), section (s), Township (s) and Range (s) NE QUADRENT OF
SECTION 3, T-4N, R 20W

Gila Salt River Base and Meridian, Arizona.

The locality of this claim with reference to some natural object or permanent monument and additional information
(if any) concerning its locality are as follows: 2100 FT IN A SE DIRECTION FROM
THE STREAM JUNCTION IN NW QUADRENT OF SECTION 3
AT LATITUDE 33° 42' 55.24 N LONGITUDE 114° 18' 55.46

DATED AND POSTED on the ground this 3RD day of OCTOBER, 2014.

LOCATOR (s) Gloria J Anderson

Form MCF100
Revised July 2005

AMC430129

MINING CLAIM MAP

Lode (✓) Placer ()

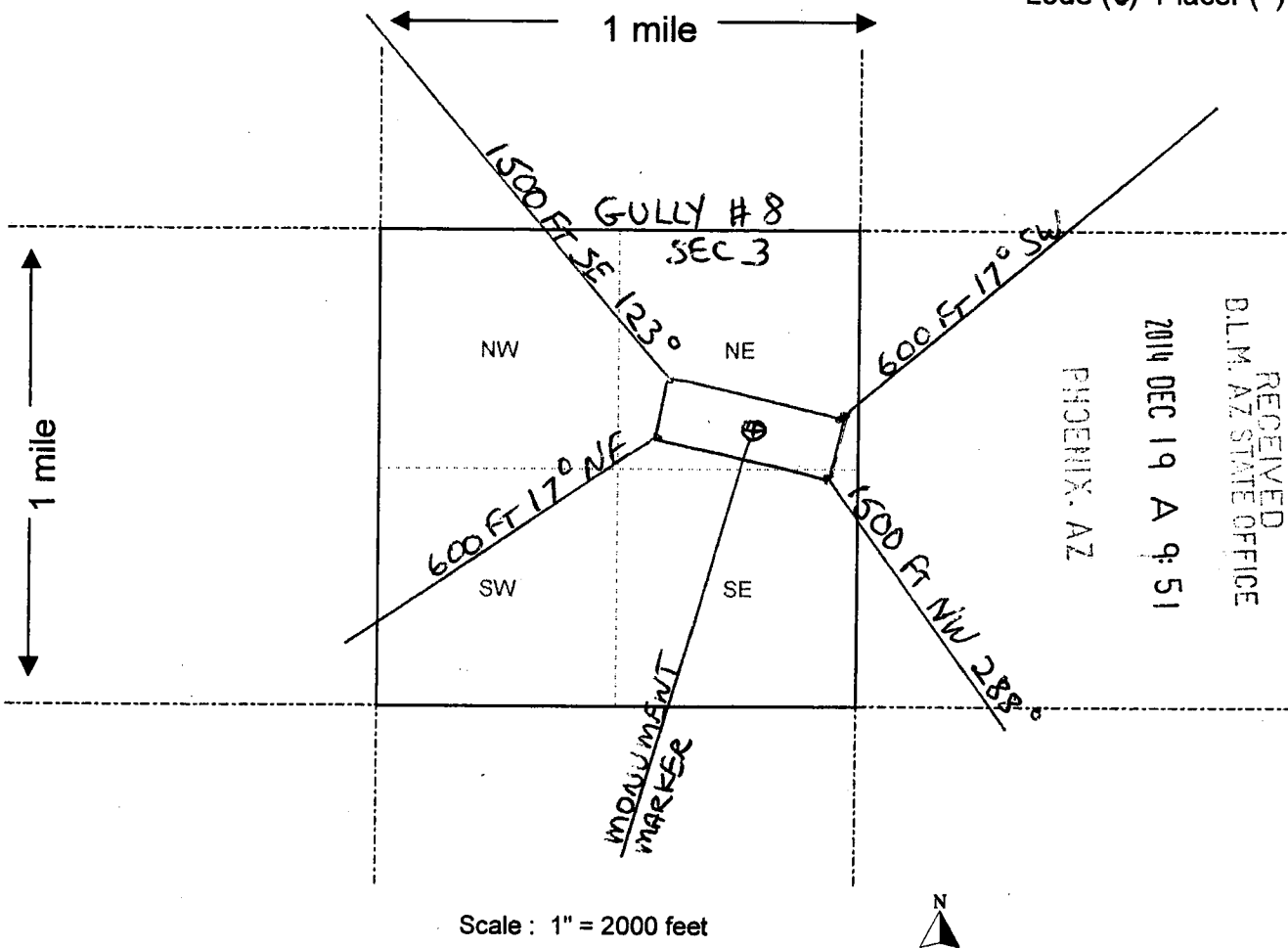

1. The above map depicts the GULLY #8 mining claim, which is located in Section (s) 3, Township 4 W, Range 20 W, Gila and Salt River Base and Meridian, LA PAZ County, Arizona.
2. The type of corner and location monuments used are as follows: 2" CAPPED AND FILLED PVC PIPE WITH STEEL ROD DRIVEN 2 FT INTO ROCK
3. The bearings and distances in degrees and feet between claim corners are as depicted on the map.

Form MCF100a
Revised July 2005

This form is available from the Arizona Department of Mines & Mineral Resources and may be reproduced.

AMC4301291

LOCATION NOTICE FOR LODE MINING CLAIM

Amendment BLM Serial # AMC 430130

NOTICE IS HEREBY GIVEN that the Gully #9
_____ lode mining claim has been located

by Gloria J Anderson whose current mailing
address is P.O. Box 1550
Quartzsite AZ 85359

RECEIVED
BLM AZ STATE OFFICE
PHOENIX, ARIZONA
2016 JAN - 8 A 9:58
2017 JAN - 8 P 3:01
Accepted with BLM Arizona
accepted this date.

BLM
Date
Stamp

The general course of this claim is NW to SE and it is situated in La Paz
County, Arizona. This claim is 1500 feet in length and 600 feet in width.

20 Total Claim Acreage. This claim runs from the location monument on which this location notice
is posted on the centerline of the claim approximately 300 feet in a NE direction to the N
end line and 750 feet in a W direction to the W end line. This claim is marked by six
monuments, one at each corner and one at the center of each end line of the claim.

The location monument on which this notice is posted is situated within Section 3, Township 4
N, Range 20 W, Gila Salt River Base and Meridian, Arizona and this claim encompasses portions
of the following quarter section(s), section(s), Township(s) and Range(s) SE and SW of Sec 3
Township 4N, Range 20W

Gila Salt River Base and Meridian, Arizona.

The locality of this claim with reference to some natural object or permanent monument and additional information
(if any) concerning its locality are as follows: 311° In a NE Direction 1198 feet
from the quarter section marker SW Portion of Sec 3
to the SW Corner of the Claim The above information is shown on the attached map.

DATED AND POSTED on the ground this 3rd day of October, 2014.

LOCATOR(s) AGENT

Print Name(s) Gloria J Anderson

Signature(s) Gloria J Anderson

Form MCF100
Revised July 2014

This form is available from the Arizona Geological Survey and may be reproduced.

ENTERED
JAN 19 2016
BY: ZE

AMC 430130

MINING CLAIM MAP

Lode (X) Placer ()
Millsite ()

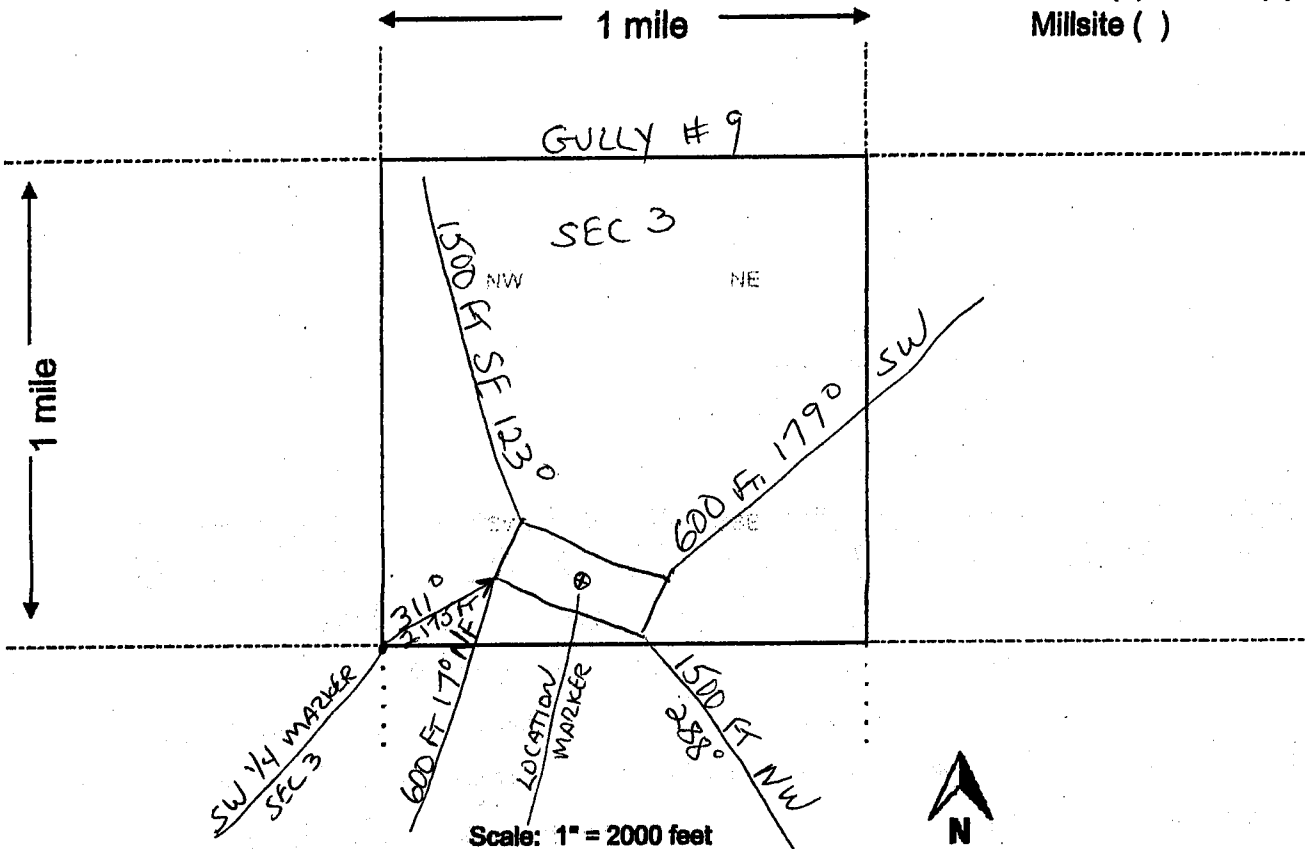

1. The above map depicts the Gully #9 mining claim, which is located in Section (s) 3, Township 4 N, Range 20 W, Gila and Salt River Base and Meridian, La Paz County, Arizona. Total claim acreage is 20 Acres

2. The type of corner and location monuments used are as follows: 2" Capped and filled PVC Pipe with steel Rod driven 2ft into rock.

3. The bearings and distances in degrees and feet between claim corners and to a public land survey monument are as depicted on the map.

4. If the claim is a placer or millsite claim with exterior limits conforming to legal subdivisions of the public survey, provide a legal description of the claim None

Form MCF100a
Revised July 2014

RECEIVED
BLM
AZ STATE OFFICE

2014
DEC 19 A 9:51

PHOENIX, AZ

LOCATION NOTICE FOR LODE MINING CLAIM

NOTICE IS HEREBY GIVEN that the GULLY # 9
~~is~~ lode mining claim has been located
by GLORIA J. ANDERSON whose current mailing
address is P.O. Box 1550
QUARTZSITE, ARIZONA

BLM
Date
Stamp

The general course of this claim is NORTH WEST TO SOUTH EAST and it is situated in LA PAZ
County, Arizona. This claim is 1500 feet in length and 600 feet in width. This claim runs
from the location monument on which this location notice is posted approximately 300 feet in a
NE direction to the NW end line and 700 feet in a NE direction to the
SW end line. This claim is marked by six monuments, one at each corner and one at the center of each
end line of the claim.

The location monument on which this notice is posted is situated within Section 3, Township 4
W, Range 20 W, Gila Salt River Base and Meridian, Arizona and this claim encompasses portions
of the following quarter section (s), section (s), Township (s) and Range (s) BOTTOM SECTIONS
SE + SW SECTION 3 T-4N, R 20

Gila Salt River Base and Meridian, Arizona.

The locality of this claim with reference to some natural object or permanent monument and additional information
(if any) concerning its locality are as follows: 4600 FEET IN A SE DIRECTION FROM
THE STREAM JUNCTION IN NW QUADRENT OF SECTION 3
AT LATITUDE 38° 42' 55.24 N LONGITUDE 114° 18' 55.46

DATED AND POSTED on the ground this 3rd day of OCTOBER, 2014.

LOCATOR (s) Gloria J. Anderson

Form MCF100
Revised July 2005

AMC430130

MINING CLAIM MAP

Lode (✓) Placer ()

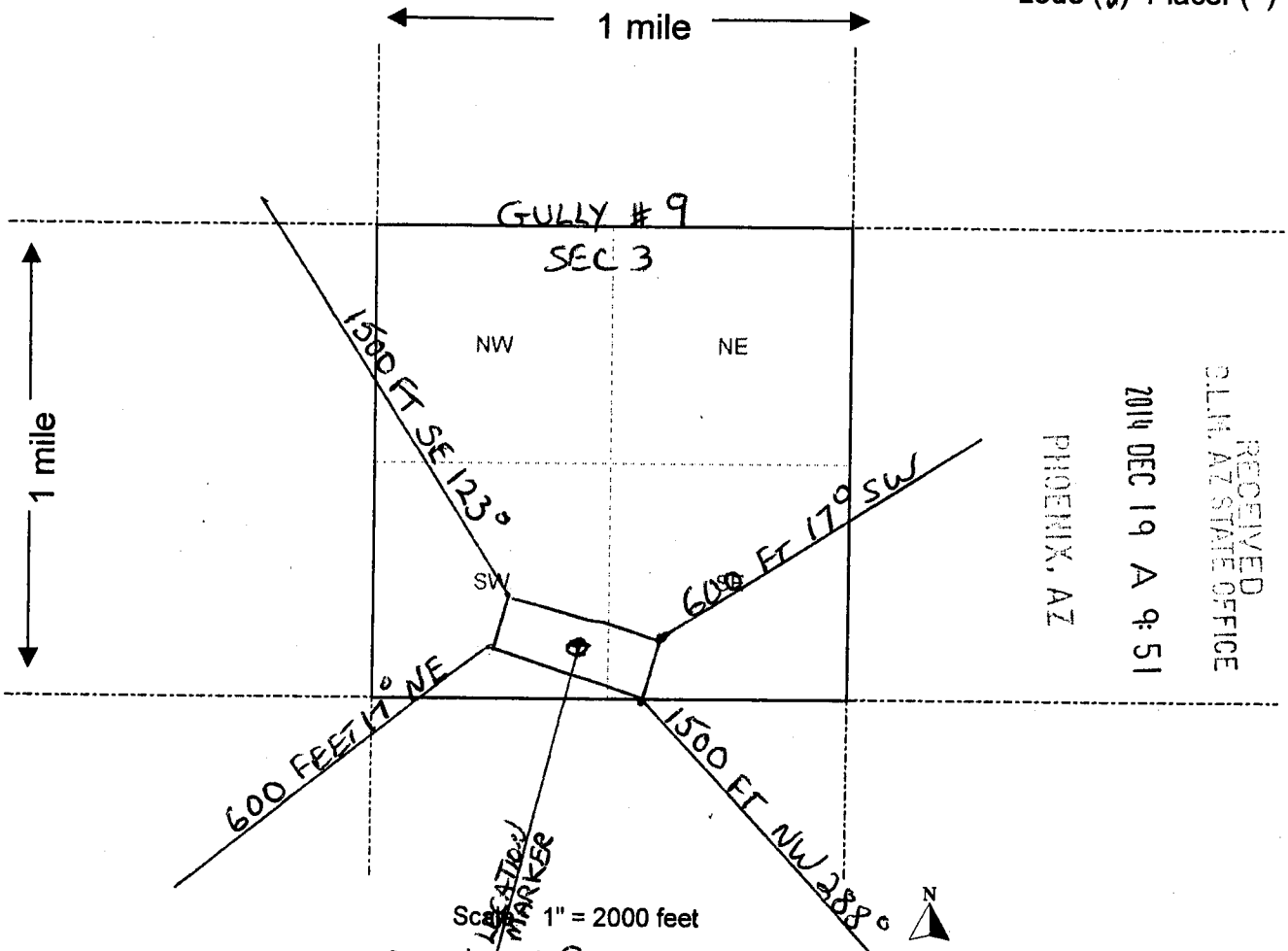

RECEIVED
CLM. AZ STATE OFFICE
2014 DEC 19 A 9:51
PHOENIX, AZ

AM04301301

1. The above map depicts the GULLY # 9 mining claim, which is located in Section (s) 3, Township 4 W, Range 20 W, Gila and Salt River Base and Meridian, LA PAZ County, Arizona.

2. The type of corner and location monuments used are as follows: 2" CAPPED AND FILLED PVC PIPE WITH STEEL ROD DRIVEN 2 FT INTO ROCK

3. The bearings and distances in degrees and feet between claim corners are as depicted on the map.

Form MCF100a
Revised July 2005

PARTIALLY SURVEYED TOWNSHIP 4 NORTH RANGE 20 WEST OF THE GILA AND SALT RIVER MERIDIAN, ARIZONA

LA PAZ COUNTY

STATUS OF PUBLIC DOMAIN
LAND AND MINERAL TITLES

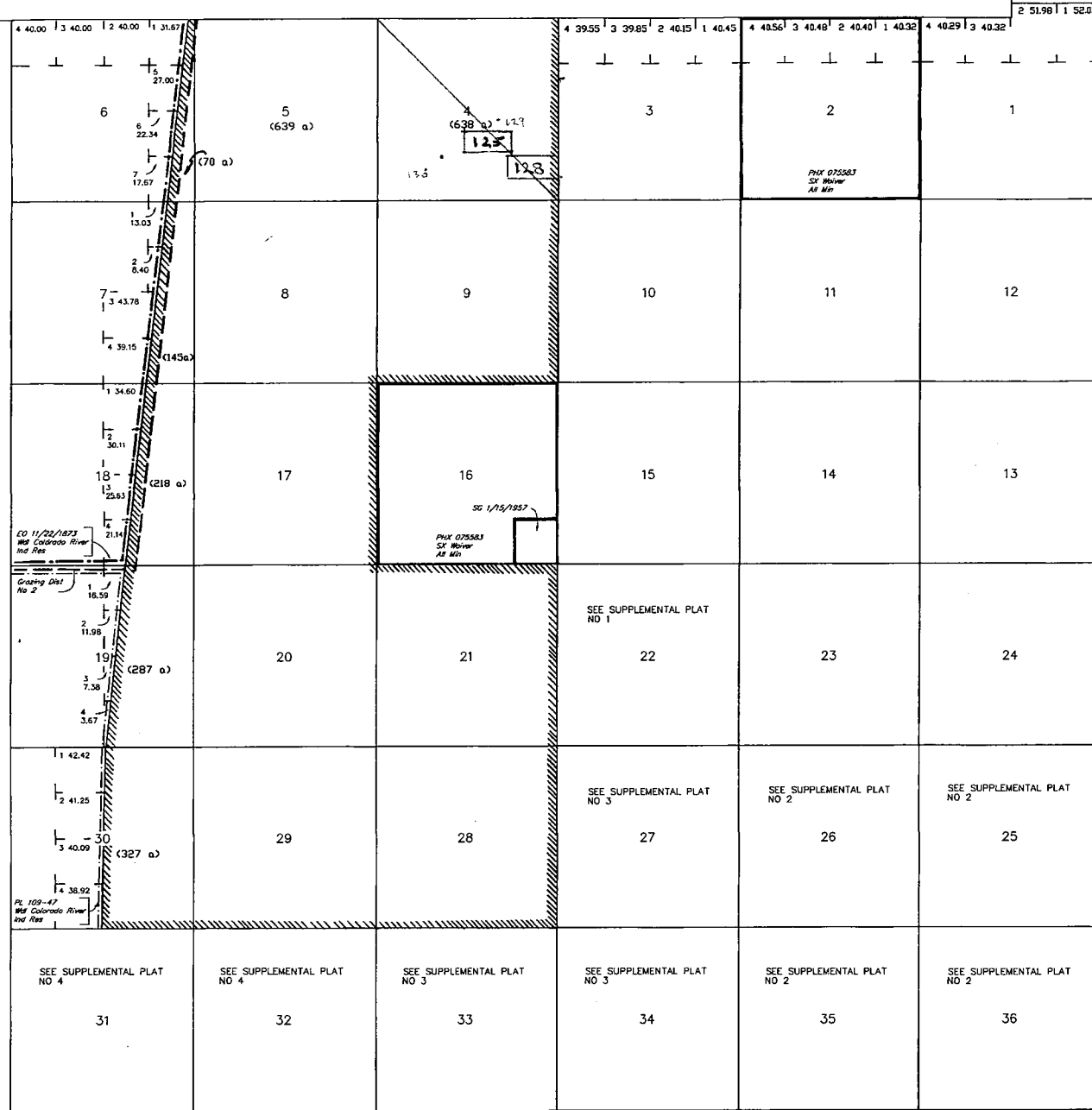

INDEX TO SEGREGATED TRACTS				
TRACT NO	ORIGINAL SURVEY			
	T	R	SEC	SUBDIVISION

FOR ORDERS AFFECTING DISPOSAL OR USE OF UNIDENTIFIED LANDS WITHDRAWN FOR CLASSIFICATION, MINERALS, WATER AND/OR OTHER PUBLIC PURPOSES, REFER TO INDEX OF MISCELLANEOUS DOCUMENTS.

PROTRACTION DIAGRAM NO 17

DIST NO 5

A 8829 R/W

Sec 28 : S1/2S1/2

Sec 29 : S1/2SE1/4, SE1/4SW1/4

Sec 30 : S1/2SE1/4

Sec 31 : NW1/4NW1/4

Lot 33°38'11"N
Long 114°15'50"W

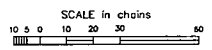

WARNING STATEMENT
This plot is the Bureau's Record of Title, and should be used only as a graphic display of the township survey data. Records hereon do not reflect title changes which may have been affected by lateral movements of rivers or other bodies of water. Refer to the cadastral surveys for official survey information.

CURRENT TO	GS	T	R
9-20-2006	PV	4 N	20 W

27
16 380

2
460
32
140

13
16 210
33 5280
33

Input Parameters for Geographic Report with Land

System Id = CR

Admin State = AZ

Geo State =

Casetype Begins With

Case Disp Txt = AUTHORIZED, CANCELLED, EXPIRED, PENDING, REJECTED, RELINQUISHED, VOID, WITHDRAWN

Mer Twp Rng = 14 0040N 0200W

Section = 003, 004, 999

Mtrs =

Commodity =

Commodity Txt =

Pending Org =

Pend Org Decode =

Total Rows Returned: 1

RUN TIME: 09:38 AM

UNITED STATES DEPARTMENT OF INTERIOR
BUREAU OF LAND MANAGEMENT
GEOGRAPHIC REPORT WITH LAND
Sorted by Serial Number

RUN DATE: 12/19/2014
Page 1 of 1

Serial Number: AZA 036608
Total Case Acres: 1.000

<u>Casetype</u>	<u>Case Disp</u>				<u>Sect</u>	<u>Sur Typ</u>	<u>Sur Num</u>	<u>Suff</u>	<u>Subdivision</u>	<u>Act Pend</u>
380913	PENDING	14	0040N	0200W	003	ALIQ			SWNW;	